

cierre1972



Who is?

cierre1972

C IS CIERRE, COLORS, ALL THE SHADES OF THE FUTURE. C IS CHANGE.  
C IS CRAFT. C IS CIRCLE AND RECYCLED. C IS COOL, C IS CURIOSITY,  
C IS CASA, C IS A TRADEMARK AND BLA BLA BLA.

**C**

OUR PAST AND FUTURE GATHER TOGETHER IN THESE PAGES. EVEN IF WE UNDERSTAND THAT THE PAST AND THE FUTURE ARE NOTHING MORE THAN TWO DIFFERENT WAYS OF INTERPRETING THE PRESENT, TWO SEPARATE PATHS THAT HAVE THE SAME STARTING POINT AND THAT SEEM RESEMBLING EACH OTHER, AS WE WATCH THEM MOMENT BY MOMENT.

C

我们的过去与未来汇聚于这些书页之中。即便我们明白，过去和未来不过是解读当下的两种不同方式，是两条看似相似、却各自分离的道路，它们拥有相同的起点，而我们则时刻注视着它们。



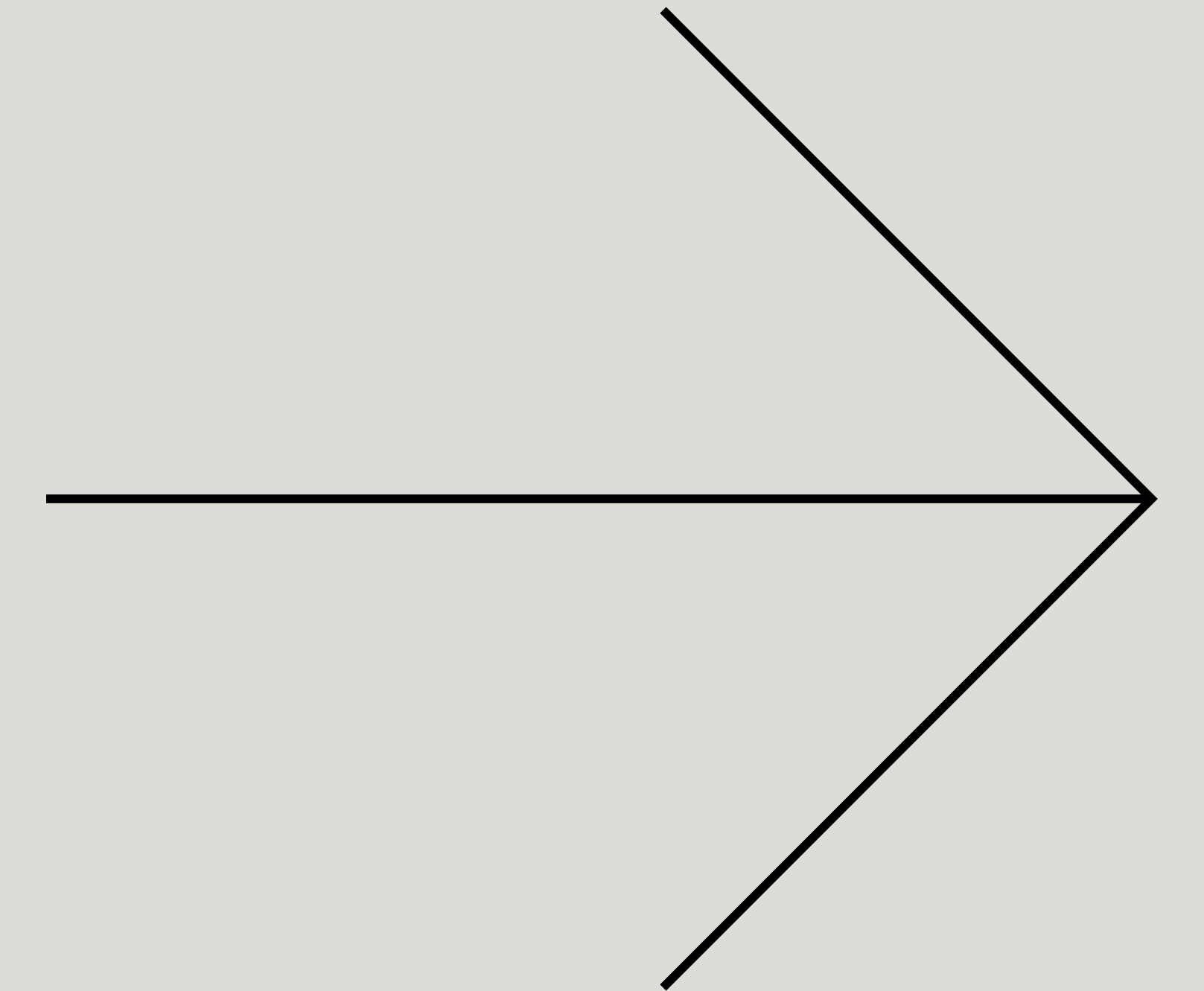



cierre

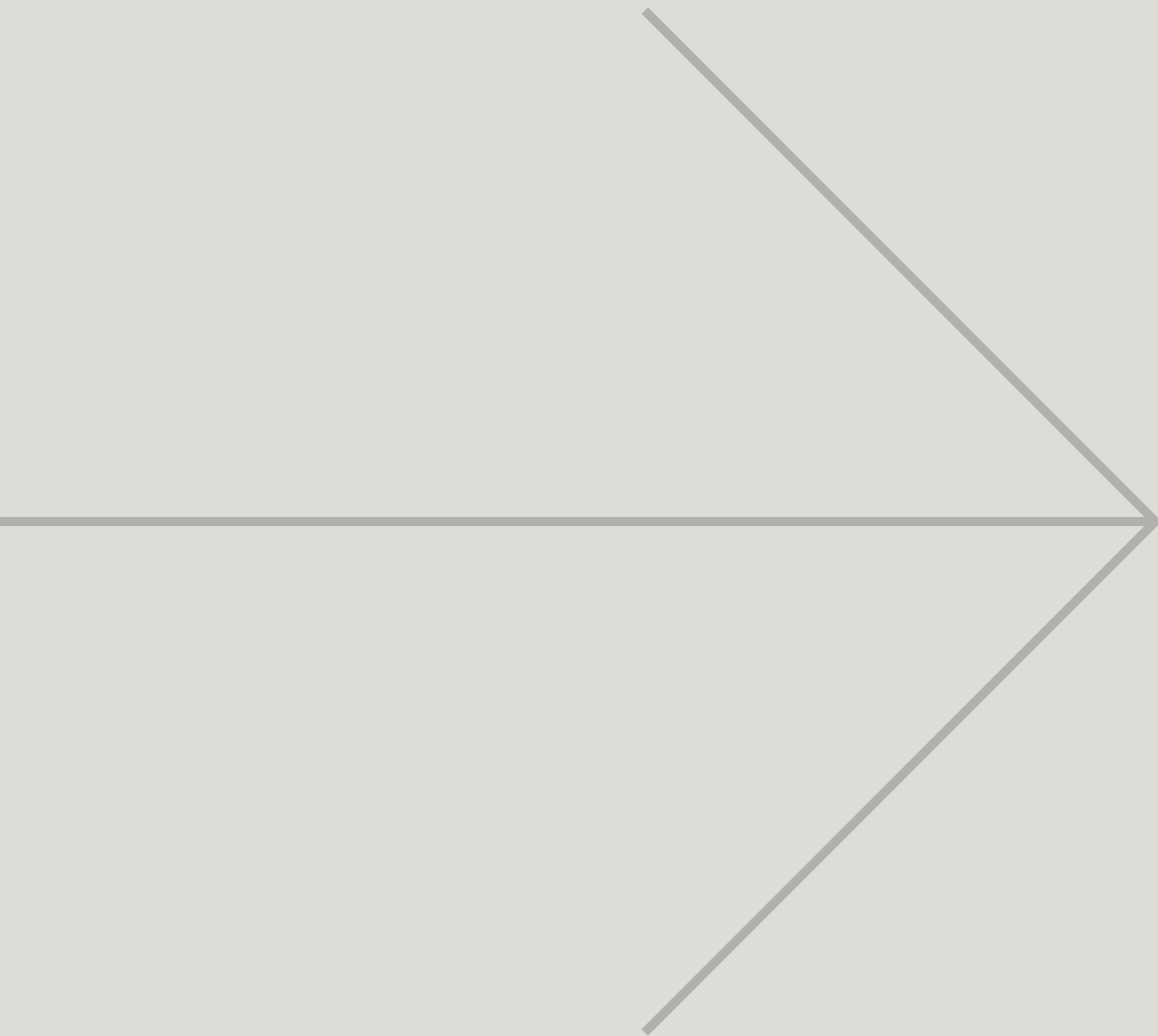
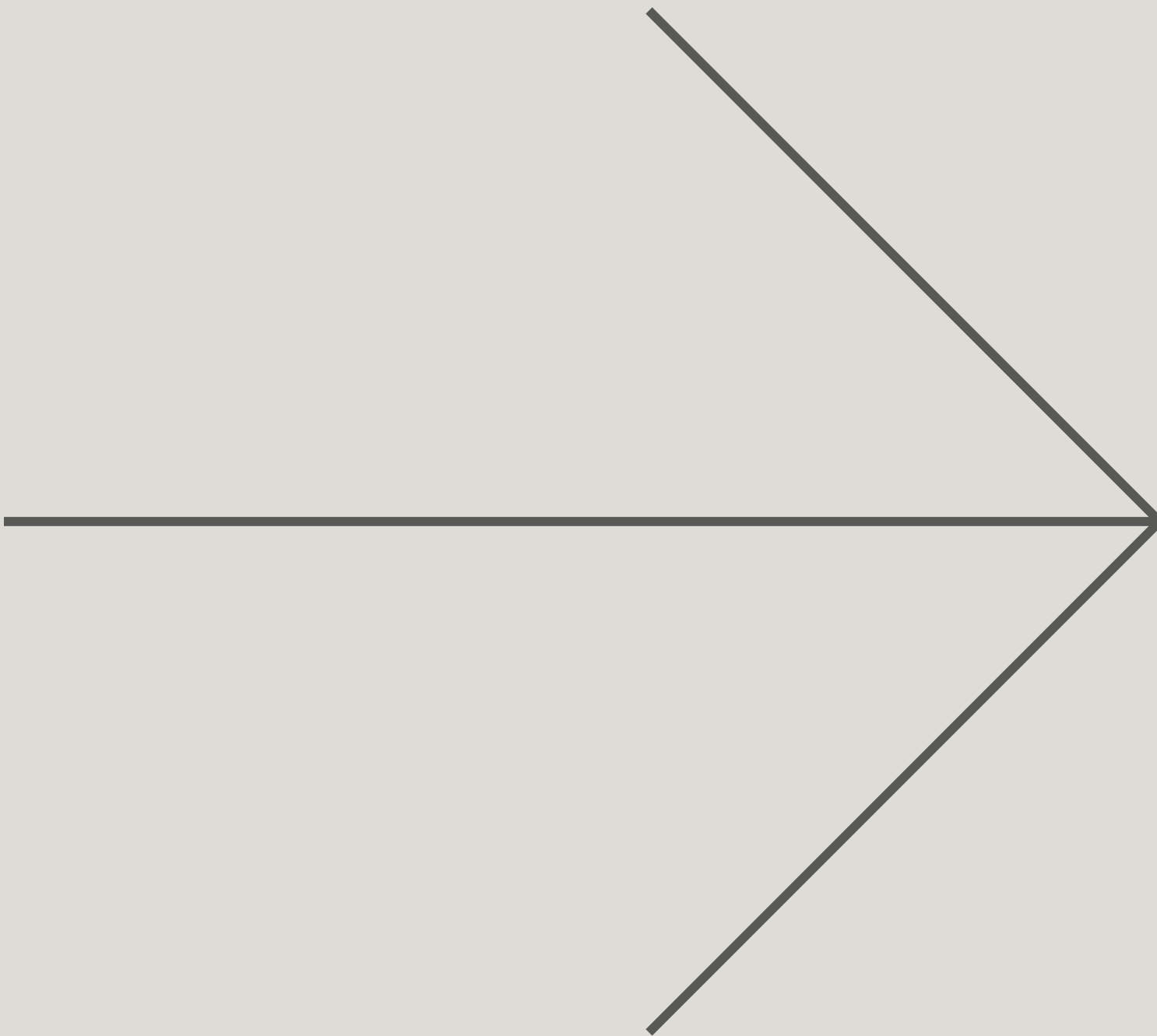
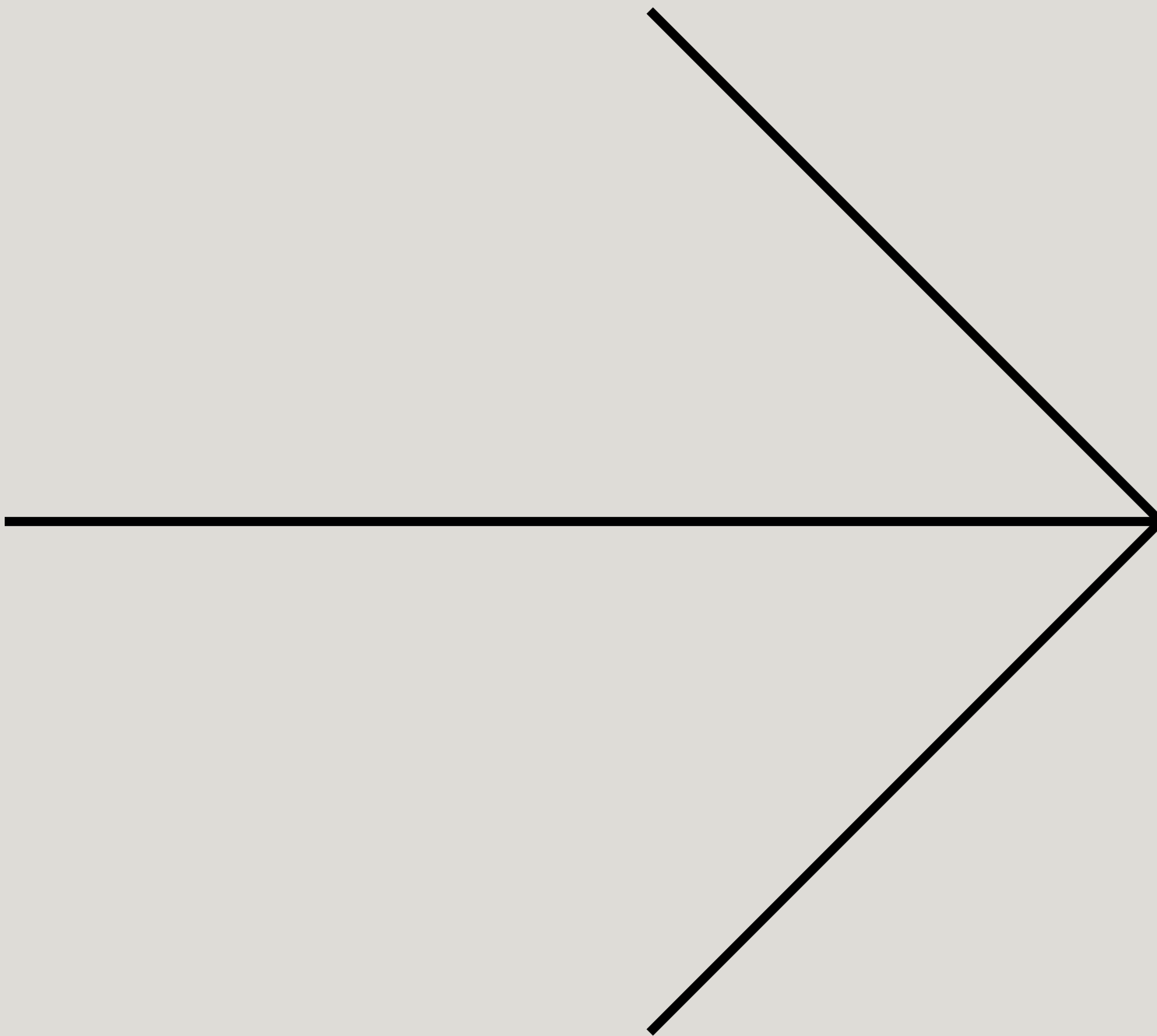

cierre1972

**CIERRE LOGO CHANGES AS WELL AND TRANSFORMS LIKE THE PRESENT TIME, FOLLOWING A DESIRED NEED, A CRAVED EVOLUTION. ON THE LEFT SIDE THERE IS OUR HISTORY, MADE UP OF STRONG AND ROUNDED HARMONY, THE RESULT OF A SOLID AND RELIABLE GUARANTEE FOR ALL THE PEOPLE WHO HAVE TRUSTED US OVER THE YEARS. ON THE RIGHT SIDE IS OUR VISION OF THE FUTURE, A RAPID BOOST IN THE DIRECTION OF NEW IDEAS, THOSE WE ARE PASSIONATE ABOUT AND ESPECIALLY BELONG TO US, OUR CLEAR AND LOUD MESSAGE TO THE WORLD.**

**CIERRE**的标志也随之变化，如同当下时代般转型，追随一种渴望的需求，一种迫切期待的进化。左侧承载着我们的历史，由坚实而圆润的和谐构成，这是多年来所有信赖我们的人们所获得的稳固与可靠保证的结晶。右侧则展现了我们对未来的愿景，朝着新思想的方向迅速推进，那些我们充满热情且尤为属于我们的理念，向世界传达出我们清晰而响亮的信息。

**C FAMILY**

POSITIONING

NEW PRODUCTS

ABOUT US

PRODUCTION

MATERIALS

DESIGNERS

TOOLS

CONTACTS

cierre1972

**IF YESTERDAY WE WERE ABLE TO INTERPRET THE TASTE OF OTHERS WISELY,  
OFFERING EVERY TIME A CONTRIBUTION OF EXCELLENCE IN THE EXECUTION,  
TODAY WE CAN DO MORE, TODAY WE ARE THE ARTISANS WHO WILL BE ABLE TO  
REALIZE, FOR THOSE WHO WANT,  
A NEW IDEAL OF LIVING, OURS.**

C

如果说昨日我们尚能明智地诠释他人的品味，每一次都在执行中贡献卓越，那么今日我们更能超越以往，成为能够为那些渴望之人实现全新生活理想的匠人，那便是属于我们的理想生活。







THE COMBINATION OF PAST AND FUTURE IS EXPRESSED ABOVE ALL IN THE CHOICES WE MAKE TODAY. TOGETHER, BECAUSE WE ARE A FAMILY, AN ECLECTIC EXPERIENCE THAT HAS GONE THROUGH THREE GENERATIONS. THE REAL CHOICE WAS TO BUILD OUR HOUSE RIGHT HERE, WHERE OUR PRODUCTION IS CARRIED OUT, SO THAT EVERYONE COULD SEE IT, ESPECIALLY THOSE WHO CONTRIBUTED TO IT. AND EVERYONE COULD DECIDE TO BE A PART OF IT.

C

过去与未来的融合，首先体现在我们今日所做的选择之中。我们共同前行，因为我们是一个家族，一段跨越了三代人的多元经历。真正的选择是在此地建立我们的家园，正是这里承载着我们的生产制造，让每个人都能目睹，尤其是那些为之付出过努力的人们。每个人都可以选择成为这个家的一部分。







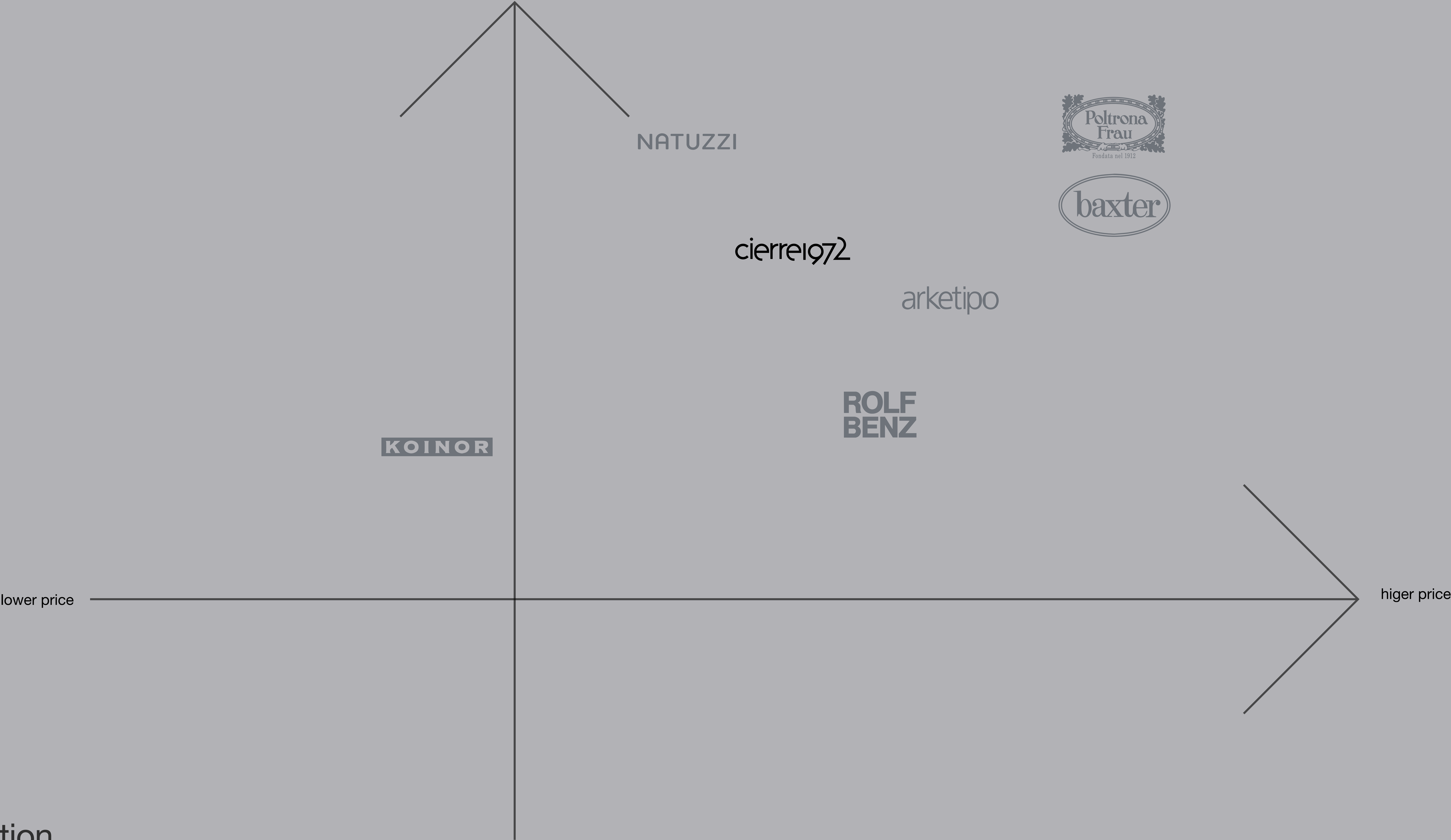

market position

# new products

# 新品



chapeau  
STEFANO CONFICCONI 2024



clift  
MARCO FUMAGALLI 2019



season  
STEFANO CONFICCONI 2018



iole  
MAURIZIO MANZONI 2024



jamiro  
MARCO FUMAGALLI 2024



woody  
MAURIZIO MANZONI 2023



vogue cuoio bed  
STEFANO CONFICCONI 2024



jared bed  
MAURIZIO MANZONI 2024



lip  
MARCO FUMAGALLI 2022



fly  
MAURIZIO MANZONI 2020

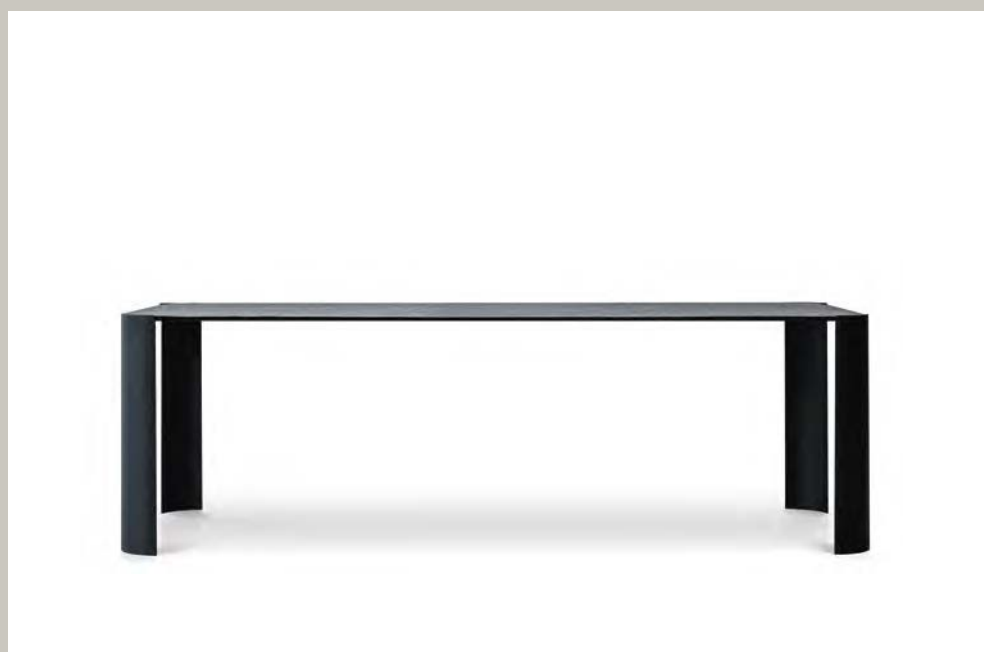

riviera  
MARCO FUMAGALLI 2023



zed  
MARCO FUMAGALLI 2024



byron  
MARCO FUMAGALLI 2024



tappo  
CIERRE LAB 2024



helix  
MAURIZIO MANZONI 2024



dino  
MARCO FUMAGALLI 2024



dama coffee table  
MAURIZIO MANZONI 2024



dama pouf  
MAURIZIO MANZONI 2024



dama basket  
MAURIZIO MANZONI 2024



jared bench  
MAURIZIO MANZONI 2024



vogue cuoio bench  
STEFANO CONFICCONI 2024



cushions

COLLECTION24



# chapeau

STEFANO CONFICCONI







Modular sofa with metal structure and elastic belts support. The seat is composed of a seating cushion made of expanded polyurethane foam with two densities and acrylic silicon fiber, all covered with a layer of acrylic fiber. The backrests and armrests are in metal with reclining mechanism and are covered with a layer of expanded polyurethane, further covered with acrylic silicon fiber. The deco pillows are upholstered with acrylic silicon fiber. The metal feet are available in three different finishes: painted champagne effect, painted black and black chromed. The leather covering the profile is available in Soffio, Setanil and Natural Velour.































clift

MARCO FUMAGALLI







Modular sofa with metal structure and wooden frame. Elastic belts support. Seat cushions in expanded polyurethane foam with three different densities and memory foam covered with acrylic fiber. The backrests and armrests are in metal, covered with expanded polyurethane foam and acrylic fiber. Black plastic legs.







# season

STEFANO CONFICCONI







Season modular sofa with wooden seat structure and elastic belts, covered with two different densities of expanded polyurethane foam. The model is also available with a mechanism which allows to increase the depth of the seat. The backrest and the armrests are in wood covered with expanded polyurethane foam and acrylic silicon fiber. The feet are in black painted wood.











# iole

MAURIZIO MANZONI





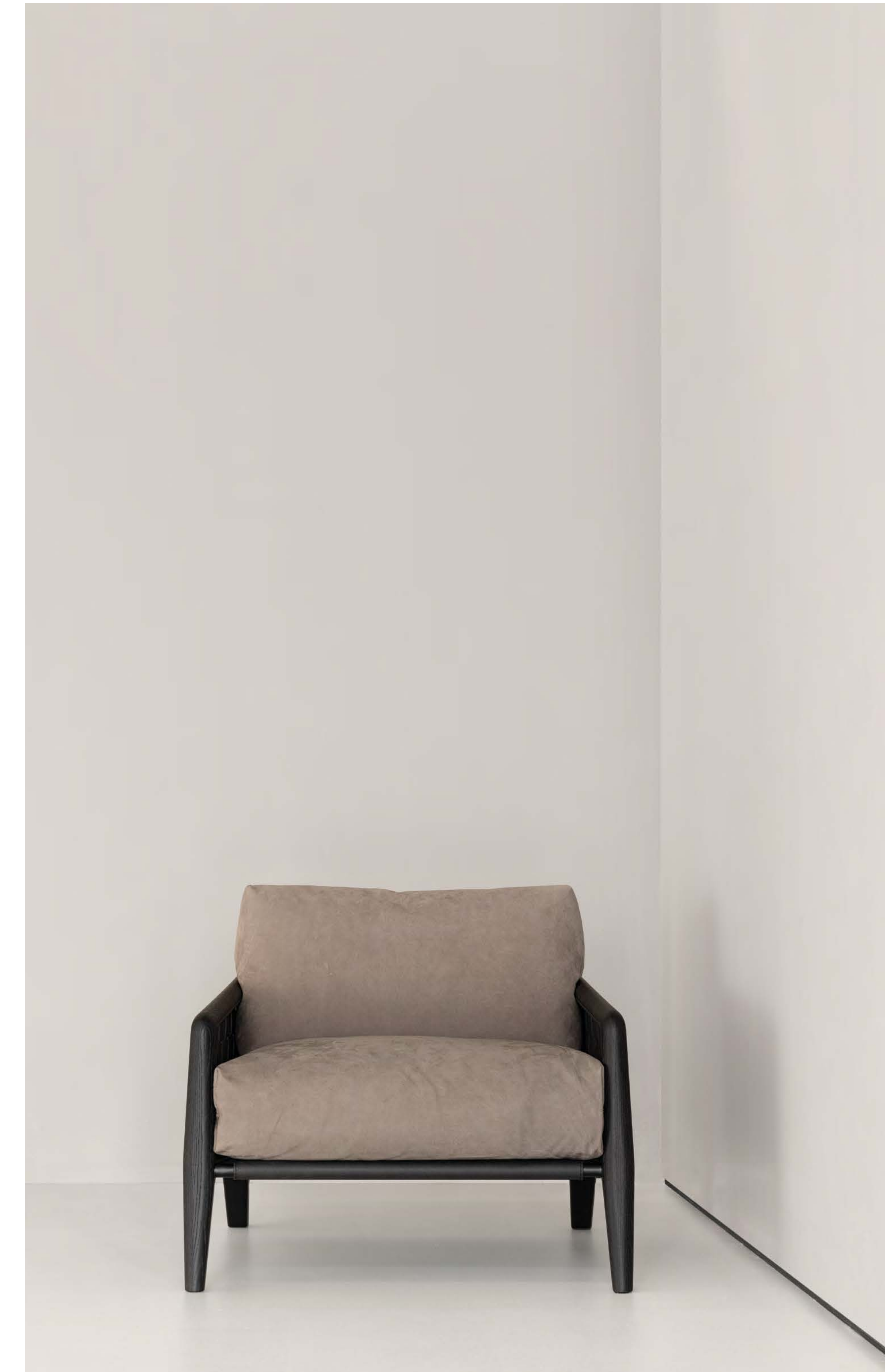

Armchair with metal structure and armrests in solid wood available in 3 different finishes: Canaletto walnut, painted black ash and painted white ash. The woven leather on the armrest is available in three different leathers: Soffio, Setanil and Natural Velour. The backrest is upholstered with expanded polyurethane foam with three densities, covered in acrylic silicon fiber. The seat is made of expanded polyurethane foam covered with acrylic silicon fiber, further covered with an acrylic layer. If no preference is specified, the edges feature tone-on-tone lacquering.







jamiro

MARCO FUMAGALLI







Jamiro armchair with metal structure available in two different finishes: black chromed or matt painted black. The leather seat comes with a “cuoio effect” finishing paired with a high-wearing bonded leather. The seat is available in three different leathers: Soffio, Setanil and Natural Velour. If no preference is specified, the edges feature tone-on-tone lacquering.



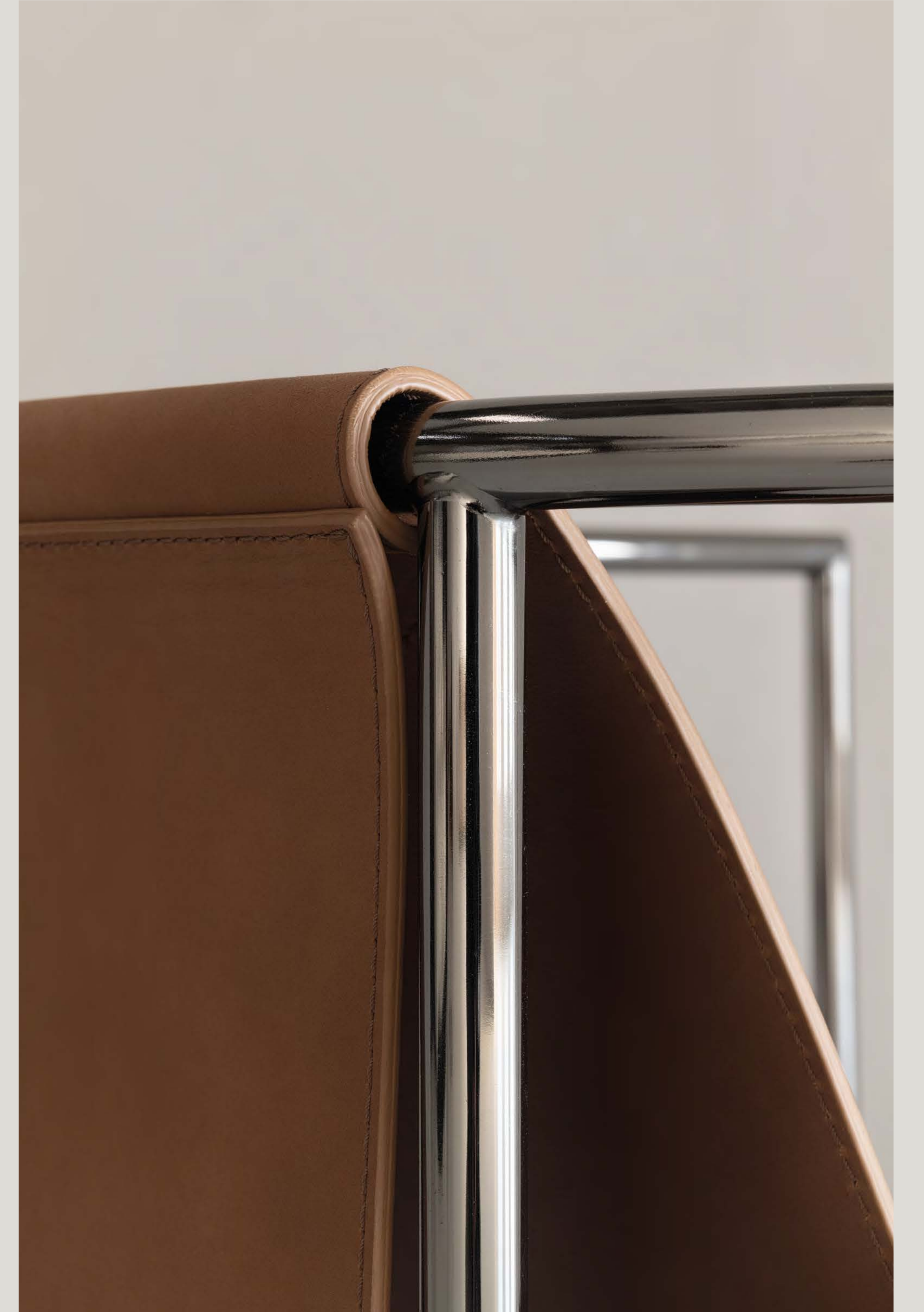



# woody

MAURIZIO MANZONI

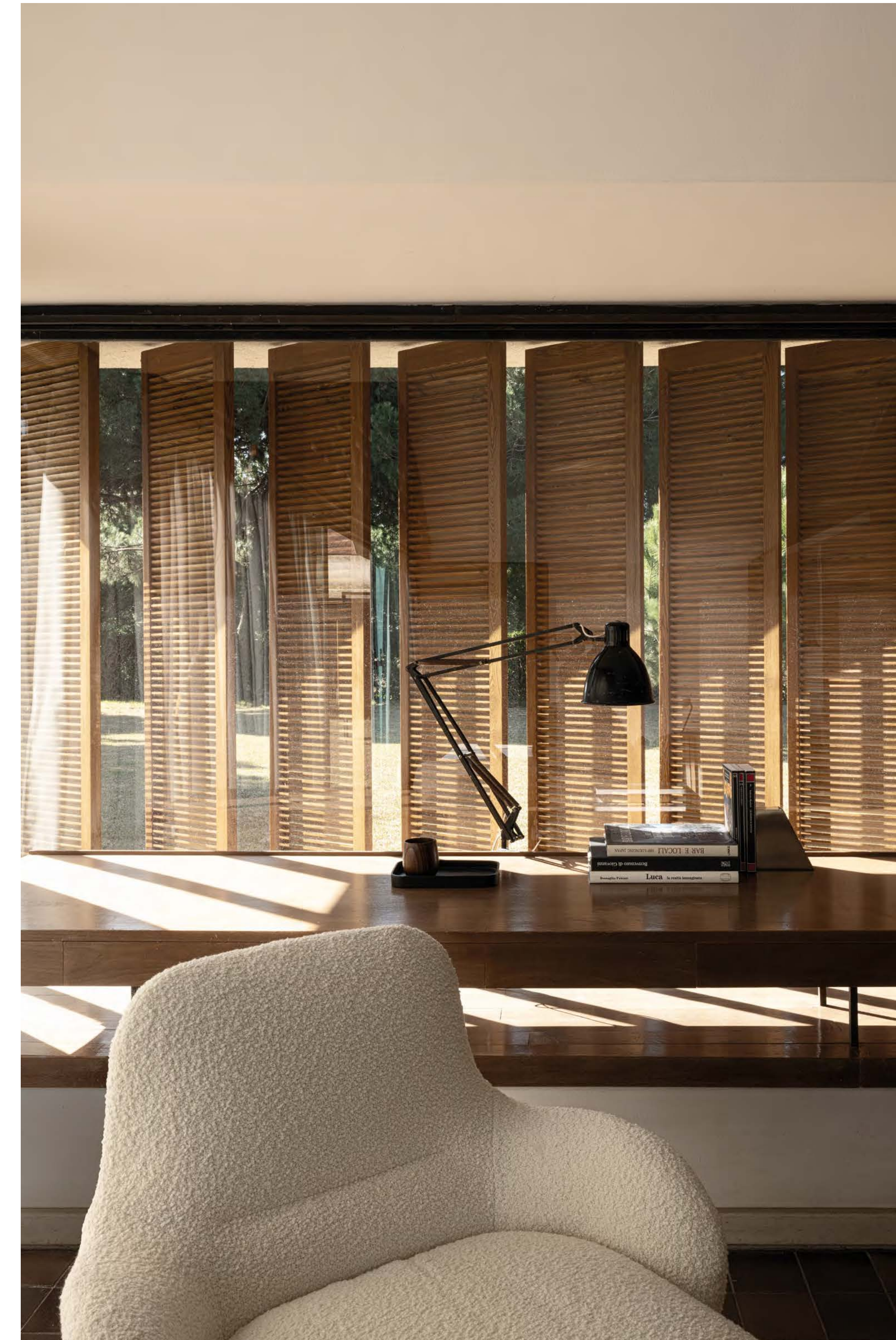





Armchair with a metal frame filled with expanded polyurethane foam, covered with acrylic fiber. Wooden seat frame supported by elastic belts, filled with Polyurethane foam, covered with acrylic fiber. The basement is in beech wood with lacquered finishing available in the following colors RAL: 9005, 9002, 3007 and 6008.



# vogue cuoio bed

STEFANO CONFICCONI







Bed with a metal headboard upholstered with expanded polyurethane foam covered with acrylic silicon fiber. The sommier is made of painted metal with a leather-covered wooden frame with cuoio finish available in three different leathers: Soffio, Setanil and Natural Velour. The metal feet are available in bright chromed or black chromed. If no preference is specified, the edges feature tone-on-tone lacquering. Mattress is not included. Please note: single wooden slat included in the bed.







# jared bed

MAURIZIO MANZONI







Bed with painted metal headboard available in two colors: Champagne and black. The headboard is decorated with woven leather with special raw cut edges finishing, available in three different leathers: Soffio, Setanil and Natural Velour. The standard finishing of headboard back-side, is made of black Romana leather, it is possible to have it in the same leather as the front with an up-charge. The wooden frame is covered with expanded polyurethane foam further covered with acrylic fiber. The metal feet are painted Champagne or black. If no preference is specified, the edges feature tone-on-tone lacquering. The mattress is not included.















lip

MARCO FUMAGALLI







Frame in Canaletto walnut veneered MDF or matt lacquered MDF available in two colors RAL: 3007 black red, 6008 brown green. Top detail in Travertine stone. Metal legs available painted in the same two colors as the frame or black chromed plated or chromed plated.







fly

MAURIZIO MANZONI







Wooden structure in multi-laminated wood with different finishes: veneered black ash wood or light Lati wood, gloss lacquered or matte lacquered available in different RAL colors: 9005, 3007, 6008 and 9002. Storage unit in glass: 5 closed sides with extra clear or bronze tinted toughened glass, 12 mm thick. Black painted metal base.



riviera

MARCO FUMAGALLI





Table with top available in different finishing:  
- in multi-laminated veneered wood with black ash or light Lati finish.  
- in 19 mm toughened glass, painted in baking process with 3 different colors: bronze, blue or green.  
Feet in curved metal available black painted RAL 9005 or black chrome-plated or chrome-plated.



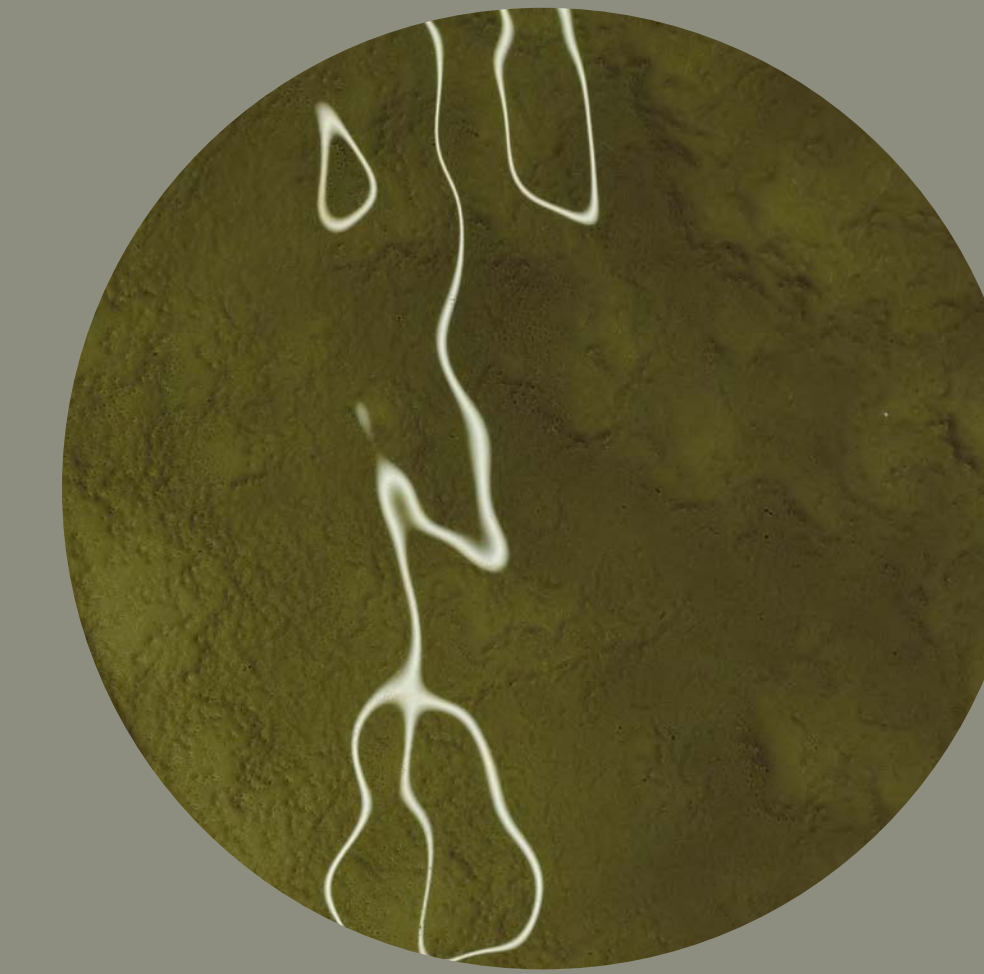



# zed desk

MARCO FUMAGALLI







Desk with top central part available in Canaletto walnut or smoked ash wood with matt finish. Leather covered edge available in three different leathers: Soffio, Setanil and Natural Velour. The legs made of MDF comes covered in Soffio, Setanil or Natural Velour.



byron

MARCO FUMAGALLI





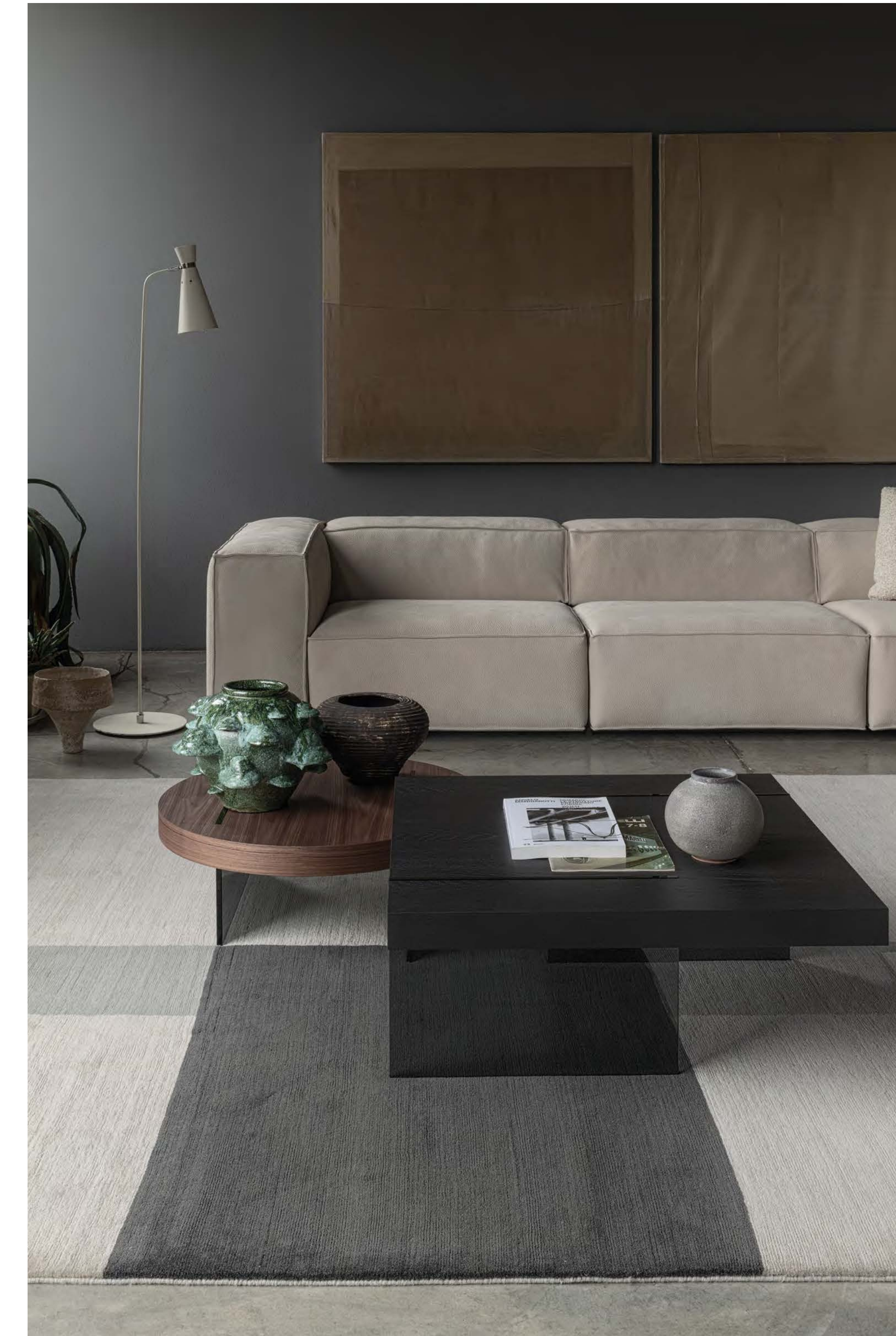

Byron coffee tables with veneered wood top in two finishes: Canaletto walnut wood and black ash. Glass feet available in two finishes: extra clear and smoked.







# tappo

CIERRE LAB







Tappo coffee tables with top in Travertine stone or solid Canaletto walnut wood. Wooden base painted black. Structure in high-wearing plastic covered in leather with special raw cut edges finishing, available in three different leathers: Soffio, Setanil and Natural Velour. If no preference is specified, the edges feature tone-on-tone lacquering.







# helix

MAURIZIO MANZONI





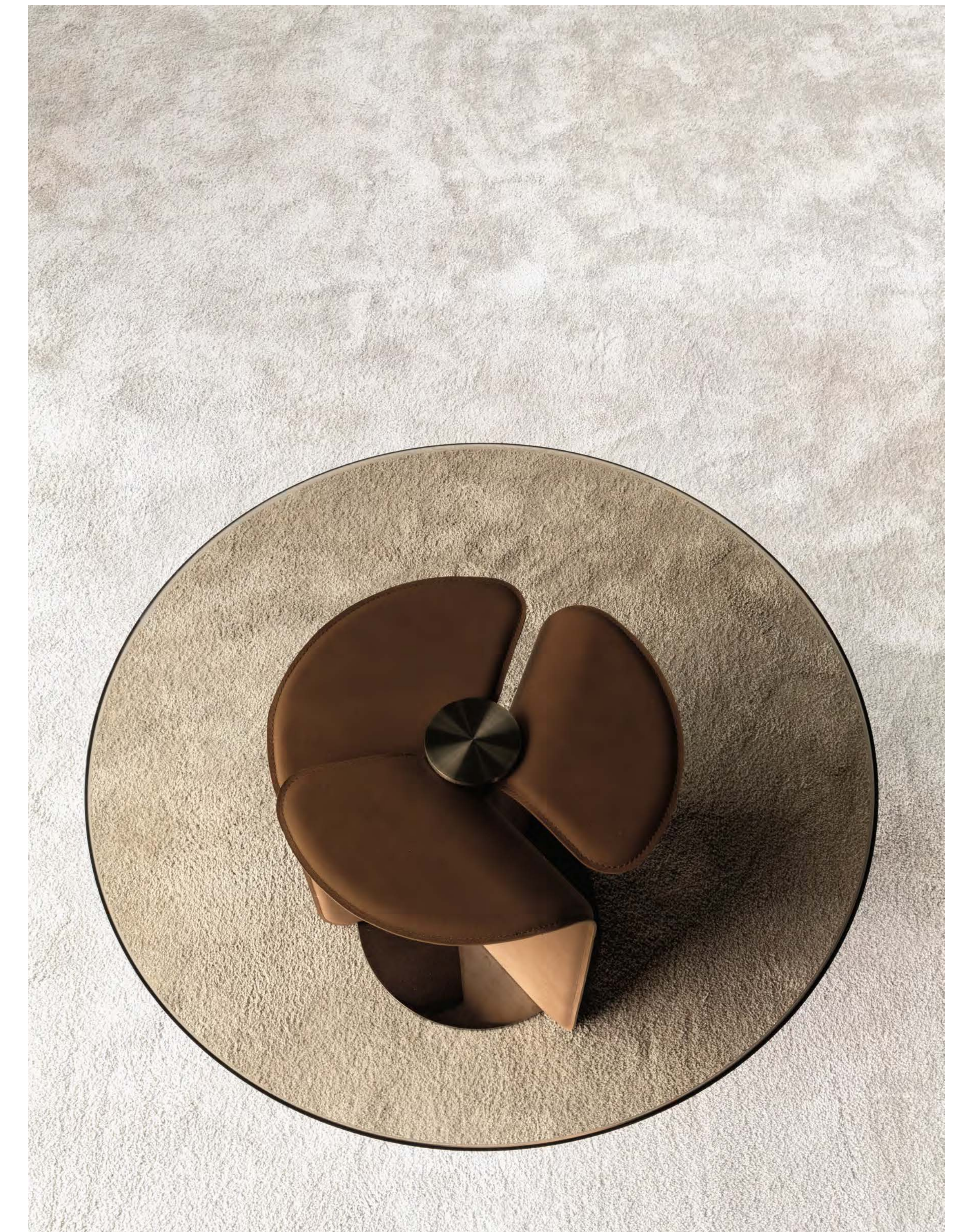

Helix coffee tables with glass top available in two finishes: extra clear and bronze. Metal base covered in leather with special raw cut edges finishing, available in three different leathers: Soffio, Setanil and Natural Velour. If no preference is specified, the edges feature tone-on-tone lacquering. Metal support plate available in bright chromed or black chromed finish.



# dino

MARCO FUMAGALLI







Dino drawer with soft-closing mechanism available in Canaletto walnut wood. Leather handle in Setanil 76. Metal base available in bright chromed or black chromed finish.



# dama pouf

MAURIZIO MANZONI







Dama seat upholstered with expanded polyurethane foam with two different densities covered with acrylic fiber. Woven leather structure with special raw cut edges finish available in three different leathers: Soffio, Setanil and Natural Velour. If no preference is specified, the edges feature tone-on-tone lacquering. The base is made of painted black wood.



# dama coffee tables

MAURIZIO MANZONI







Dama coffee tables with removable container top in two finishes: Travertine stone and solid Canaletto walnut wood. The wooden base is painted black. The support metal structure is painted black, the external structure is made of woven leather with special raw cut edges finishing available in three different leathers: Soffio, Setanil and Natural Velour. If no preference is specified, the edges feature tone-on-tone lacquering.



# dama baskets

MAURIZIO MANZONI







Dama container with black painted wooden base. Woven leather structure with special raw cut edges finishing available in three different leathers: Soffio, Setanil and Natural Velour. If no preference is specified, the edges feature tone-on-tone lacquering.



# jared bench

MAURIZIO MANZONI







Jared bench painted metal structure available in two colors: Champagne and black. Seat made of woven leather with special raw cut edges finish available in three different leathers: Soffio, Setanil and Natural Velour. If no preference is specified, the edges feature tone-on-tone lacquering.



# vogue cuoio bench

STEFANO CONFICCONI





# cushions





# about us

# 关于我们



**A FAMILY ALBUM THAT TELLS A LIFETIME STORY AND RETRACES ALL THE INNOVATIONS, THE OBJECTIVES THAT HAVE BEEN MET, THE MEMORABLE STARTS AND THE HISTORIC GOALS THAT HAVE BEEN ACHIEVED OVER THE YEARS BY A COMPANY MADE UP OF PEOPLE AND PASSION.**

C

一本家庭相册，讲述了一段跨越一生的故事，回顾了所有创新、达成的目标、值得铭记的开端以及多年来由一群充满激情的人组成的公司所实现的历史性成就。







# 1972

**“ALL STARTED WITH A DREAM. REALIZING A PASSION, CREATING,  
THANKS TO OUR ARTISAN KNOW-HOW PASSED ON FROM GENERATION  
TO GENERATION.”**

romano conficconi

**“一切始于一个梦想。实现一份激情，创造，得益于我们代代相传的工匠技艺。”**



# 1976

**OUR PAST IS OUR IDENTITY. THE HISTORY OF FORLÌ PERVADES US AND ENLIVENS OUR DYNAMISM.**

我们的过去塑造了我们的身份。FORLÌ的历史渗透在我们之中，激发着我们的活力。





# 1985

**IN THE ‘80S STEFANO AND ALBERTO CONFICCONI, CONCEIVED THE “LIVING IN LEATHER” CONCEPT TO HIGHLIGHT THE UNIQUENESS OF OUR 100% LEATHER PRODUCTS.**

上世纪**80**年代，STEFANO AND ALBERTO CONFICCONI,提出了“生活在皮革中”的概念，以突显我们**100%**皮革产品的独特性。









**“OUR PASSION FOR THIS JOB IS NOT LIMITED TO THE WORKPLACE:  
WE TAKE IT AT HOME, WE HOLD IT IN OUR HEART AND IT IS AN EXTENSION  
OF OUR WELL DEFINED, INDIVIDUAL PERSONALITY.”**

**stefano conficconi**

“我们对这份工作的热情不仅限于工作场所：我们将其带回家中，珍藏在心，它是我们鲜明个性的延伸。”



“为了为我们的产品感到自豪，我们以唯一知晓的方式工作：充满激情，极度注重细节，时刻准备创新。”

**“IN ORDER TO BE PROUD OF OUR PRODUCTS,  
WE WORK IN THE ONLY WAY WE KNOW:  
WITH PASSION, WITH AN EXTREME ATTENTION  
TO DETAIL, ALWAYS READY TO INNOVATE.”**

alberto conficconi





# 1987

**ONE OF THE IMPORTANT CHANGES THAT MARKED OUR GROWTH WAS THE DECISION TO CUT THE EXPANDED POLYURETHANE PADDINGS AND MAKE THE FEATHER CUSHIONS WITHIN THE COMPANY.**

标志着我们成长的重要变革之一，是决定在公司内部切割聚氨酯海绵并自行制作羽绒垫。





# 1987

**IT IS A DELICATE PHASE THAT ALLOWS US TO CREATE THE SEAT WE HAVE IN MIND AND TO DECIDE WHERE IT SHOULD BE MORE COMFORTABLE AND WHERE IT SHOULD BE MORE ROBUST.**

这是一个精细的阶段，使我们能够打造出心目中的座椅，并决定哪些部位应更加舒适，哪些部位应更加坚固。

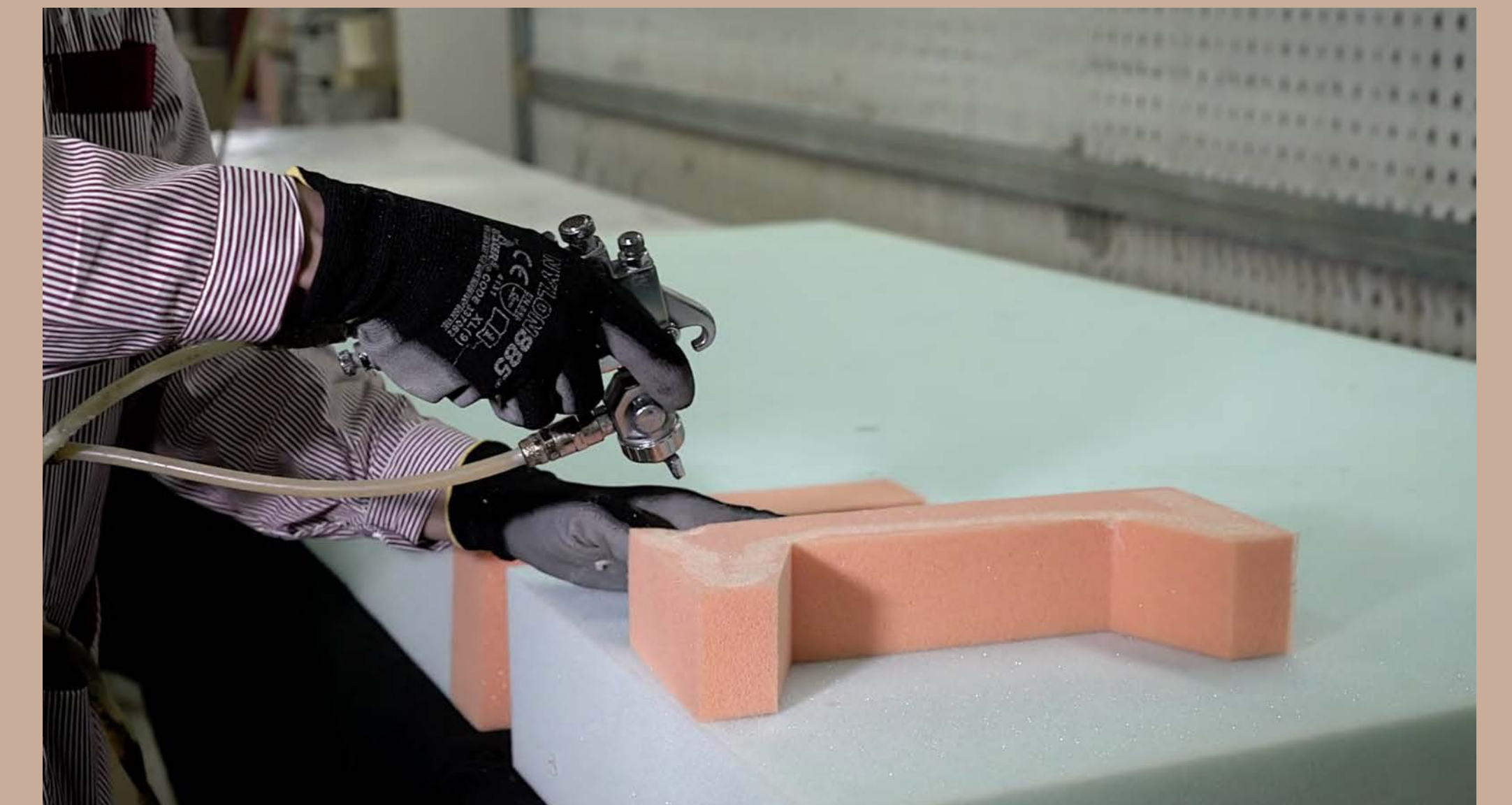



# 2005-2010

**LEATHER IS EVERYTHING. OURS IS A REAL PASSION, A WORSHIP OF A RAW MATERIAL THAT WE HANDLE RESPECTFULLY STARTING FROM ITS SELECTION. THE WORKSHOP IS WHERE ARTISANSHIP AND DESIGN MEET, CREATING A TIGHT LINK BETWEEN PROJECTS AND PRODUCTION.**

皮革就是一切。我们对皮革怀有真挚的热情，从选材开始便以敬畏之心对待这一原材料。车间是工艺与设计交汇的地方，在项目与生产之间建立了紧密的联系。







# 2019

**WE ARE A BREEDING GROUND OF IDEAS, A CREATIVE HIVE THAT  
TAKES INSPIRATION FROM THE WORLD THAT SURROUNDS US.**

我们是创意的沃土，一个从周围世界中汲取灵感的创意蜂巢。







best seller



**SOFAS**

Vogue  
Divine  
Belt Sofa  
Chapeau  
Tab Fisso / Tab F. cuoio  
Season



**ARMCHAIRS**

Belt  
Iole  
Mac  
Bohème  
Gina



**BEDS**

Chagall  
Belt  
Oscar  
Divine







SIDEBOARDS

Fly  
Lip



TABLES

Wings  
Riviera  
Tao  
Mac  
Tango



CHAIRS

Giorgio  
Adele  
Mac  
Marlon



COFFEE TABLES

Riviera  
Byron  
Wings  
Iceberg



ACCESSORIES

Tappo  
Dama





# production 制造





estimate time 2:30



A MODERN MANAGEMENT AND A DYNAMIC PRODUCTIVE PROCESS MADE CIERRE A WELL-ESTABLISHED REALITY IN THE EUROPEAN NETWORK OF “MADE IN ITALY” PRODUCTS, WITHOUT LOSING THE “FAMILY-BUSINESS SPIRIT” THAT CHARACTERIZES AND DRIVES OUR COMPANY.

C

现代化的管理和动态的生产流程使**CIERRE**在欧洲“意大利制造”产品网络中确立了稳固的地位，同时并未丧失我们公司所特有的“家族企业精神”，这种精神一直激励着我们前行。











**ONE OF THE IMPORTANT CHANGES THAT MARKED OUR GROWTH WAS THE DECISION TO CUT THE EXPANDED POLYURETHANE PADDINGS AND MAKE THE FEATHER CUSHIONS WITHIN THE COMPANY.**

标志着我们成长的重要变革之一，是决定在公司内部切割聚氨酯海绵并自行制作羽绒垫。



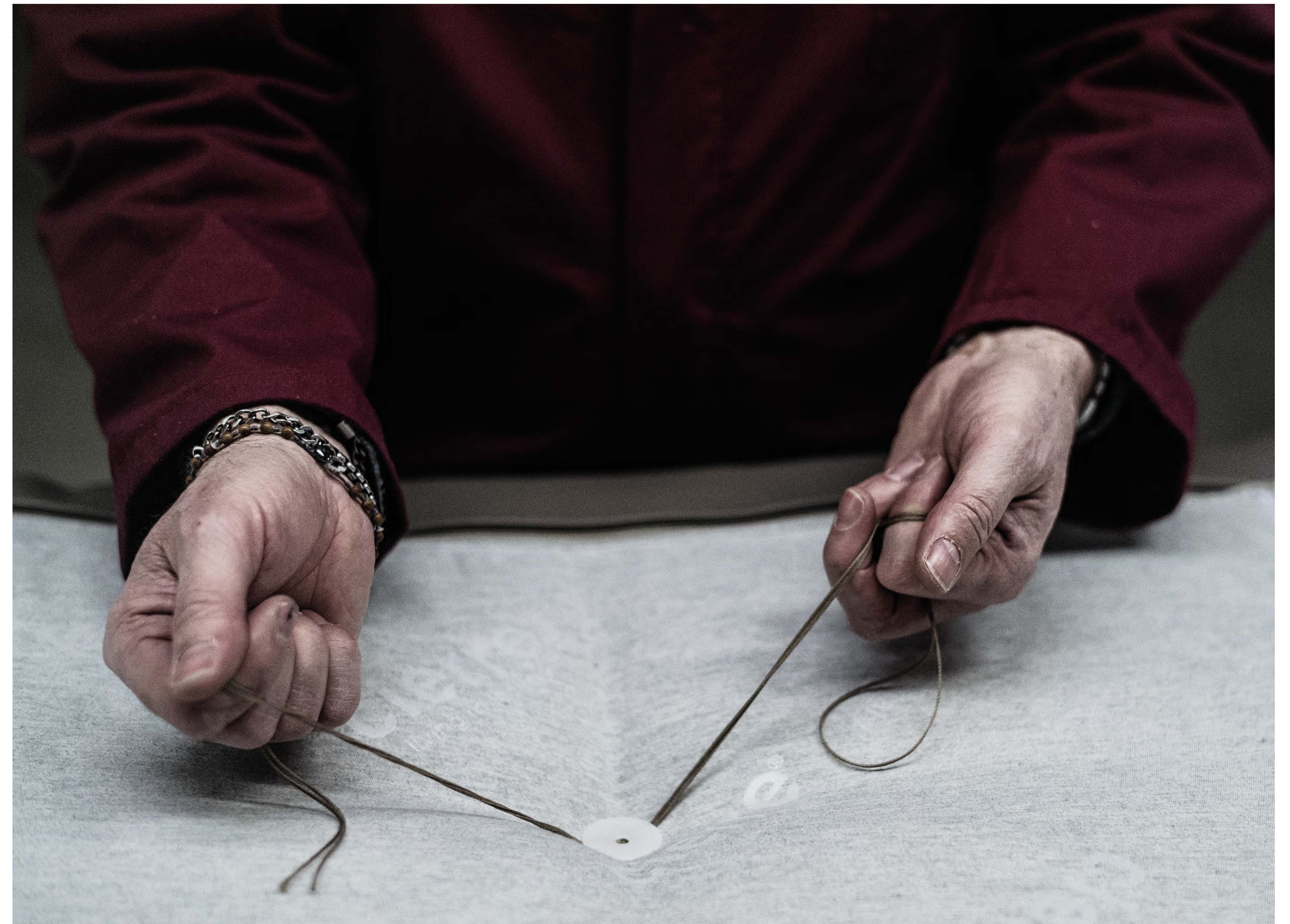





estimate time 4:00



# mechanisms 调节功能

**CIERRE MAKES THE STUDY OF SEATING MECHANISMS AN EXCELLENCE OF ITS PRODUCTION. COMFORT IS PERSONALIZED, THANKS TO THE ABILITY TO EASILY MOVE THE DEPTH AND HEIGHT OF THE BACKRESTS, ARMRESTS AND OTHER ELEMENTS THAT MAKE UP SOFAS AND ARMCHAIRS.**

C

CIERRE将座椅调节功能的研究作为其生产的卓越之处。得益于能够轻松调整构成沙发和扶手椅的靠背深度与高度、扶手位置以及其他组件的功能，舒适度得以个性化定制。



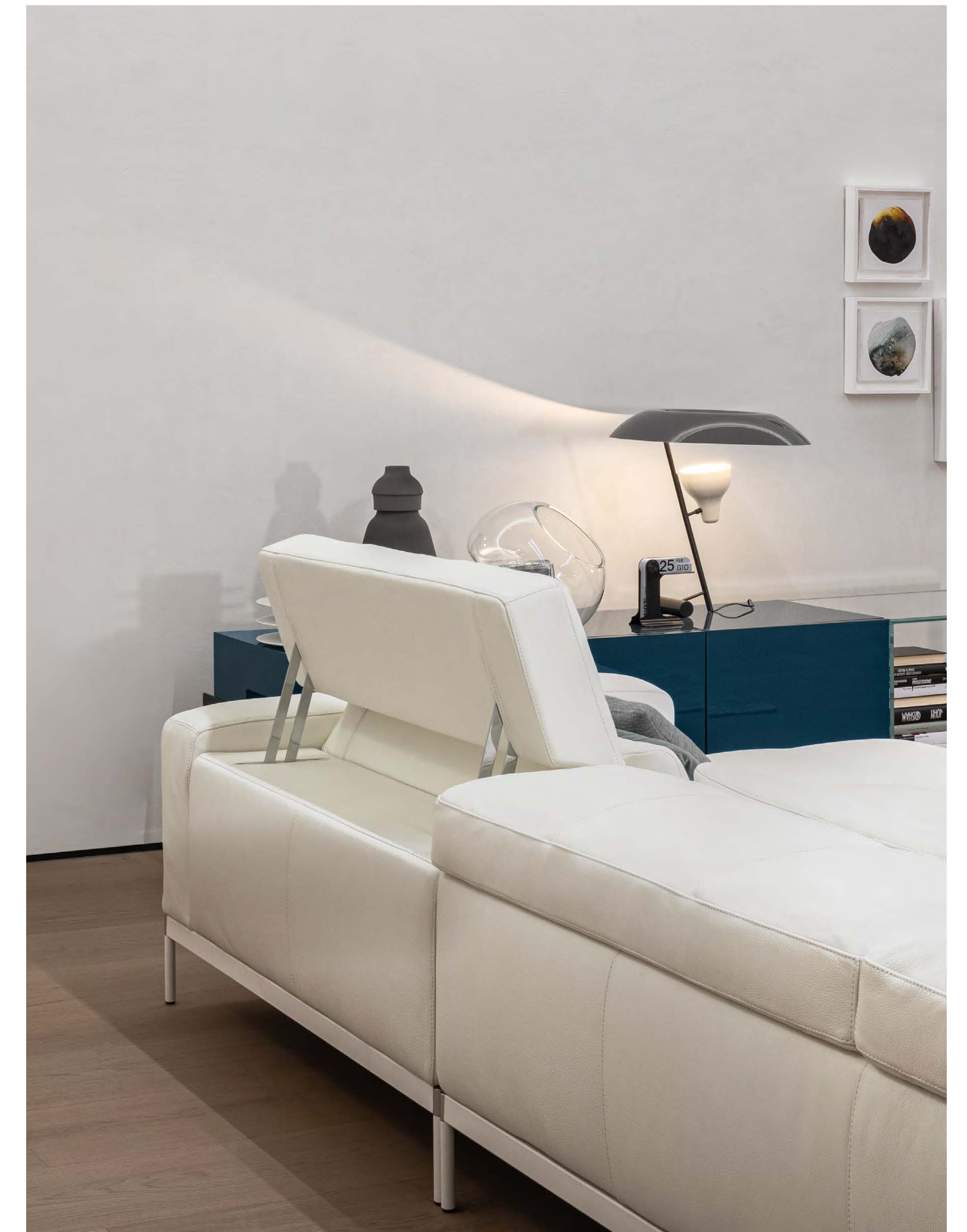









**video meccanismi 2.0**  
time 4:41



# materials

# 材料



OUR LOVE FOR DESIGN AND LEATHER IS A PASSION THAT WE HAVE ALWAYS CARRIED WITHIN US. WE LIKE TO BE VERSATILE AND LOOK AROUND. THIS HAS ALWAYS PUSHED AND CONTINUES TO PUSH THE COMPANY TOWARDS A DYNAMIC GROWTH. ESTABLISHED TRADITIONS CONTINUOUSLY INTERACT WITH THE LATEST INTERNATIONAL DESIGN TRENDS.

我们对设计和皮革的热爱是一种始终伴随我们的激情。我们喜欢多元化并放眼四周。这种热情一直并将继续推动公司实现动态增长。悠久的传统与国际最新的设计趋势不断交融。



C-FAMILY

POSITIONING

NEW-PRODUCTS

ABOUT-US

PRODUCTION

**MATERIALS**

DESIGNERS

TOOLS

CONTACTS





THE INTUITION TO COMBINE TWO MATERIALS, LEATHER AND FABRIC, SYNONYMOUS WITH MADE IN ITALY, STEMS FROM THE DESIRE FOR CONTINUOUS RESEARCH AND EXPERIMENTATION. APPARENTLY DISTANT IN APPEARANCE AND QUALITY, THE DIFFERENCES BETWEEN THESE TWO MATERIALS ARE A VALUE FOR US, MAKING THEM COMPLEMENTARY TO OUR NEEDS FOR EXPRESSION, DESIGN, AND INTERNATIONALITY.

C

将皮革与织物这两种象征意大利制造的材质相结合的灵感，源于对持续研究与实验的渴望。尽管在外观和品质上看似迥异，这两种材料之间的差异对我们而言却是一种价值，使它们在表达、设计和国际化需求上互为补充。







# our leather 我们的皮革

皮革就是一切。我们对皮革怀有真挚的热情，这种对原材料的崇拜从我们在国际市场上精心挑选的那一刻起就伴随着尊重。我们热衷于提升每一块生皮的质量，将其交付给我们的合作伙伴制革厂，他们为我们进行鞣制、精整、印花和定制染色。这是我们的商标，使每一块皮革都独一无二，彰显其个性与专属感。我们的仓库不断更新，每天提供超过**300**种颜色，涵盖**15**种以上的皮革类型，随时准备满足市场上最多样化的需求。我们永不满足，持续的研究让我们兴奋不已，并推动我们追求更高的目标。







# processing 工艺

**WE TREAT LEATHER IN A CLASSIC WAY, MAKING SURE TO MAINTAIN LOW LEVELS OF ENVIRONMENTAL IMPACT. THE QUALITY OF EACH PRODUCT IS ENSURED THROUGH OUR CHECKS, WHICH ARE CARRIED OUT WITH THE UTMOST CARE.**

我们以经典的方式处理皮革，同时确保对环境的影响降至最低。通过我们极其细致的检查，每一件产品的质量都得到了保障。





# quality control 品控

**FROM RAW MATERIAL PROCUREMENT TO PRODUCT MANUFACTURING, UP TO PROCESSING AND FINISHING: EVERY STAGE OF LEATHER CHECKING IS ATTENTIVELY AND CAREFULLY MONITORED. THANKS TO OUR METICULOUSNESS, WE CAN GUARANTEE EXCELLENT PRODUCT QUALITY.**

从原材料采购到产品制造，再到加工和精整：皮革检验的每一个阶段都得到细致而周密的监控。得益于我们的严谨态度，我们能够保证卓越的产品质量。





# attention to detail注重细节

**CHOOSING CIERRE MEANS THAT YOU CAN BE CERTAIN TO FURNISH YOUR HOUSE WITH HIGH-QUALITY ITEMS. IT ALL STARTS WITH LEATHER CHECKING: THIS IS THE FIRST STAGE IN WHICH WE TAKE CARE OF YOUR FURNISHING ACCESSORY. IN THIS STAGE, OUR EXPERTISE IS ESSENTIAL TO ENSURE THE USE OF THE FINEST RAW MATERIALS.**

选择**CIERRE**意味着您能够确保为您的家配备高品质的家具。这一切始于皮革的检验：这是我们精心呵护您家居饰品的第一步。在这一阶段，我们的专业知识至关重要，以确保使用最优质的原材料。









# leather

ROMANA

animal species: **cattle**  
finishing: **pigmented corrected grain**  
tanning: **chrome mineral**  
thickness: **1,4 -1,6 mm**



romana 02

CAT. 1



romana 10

CAT. 1



romana 12

CAT. 1

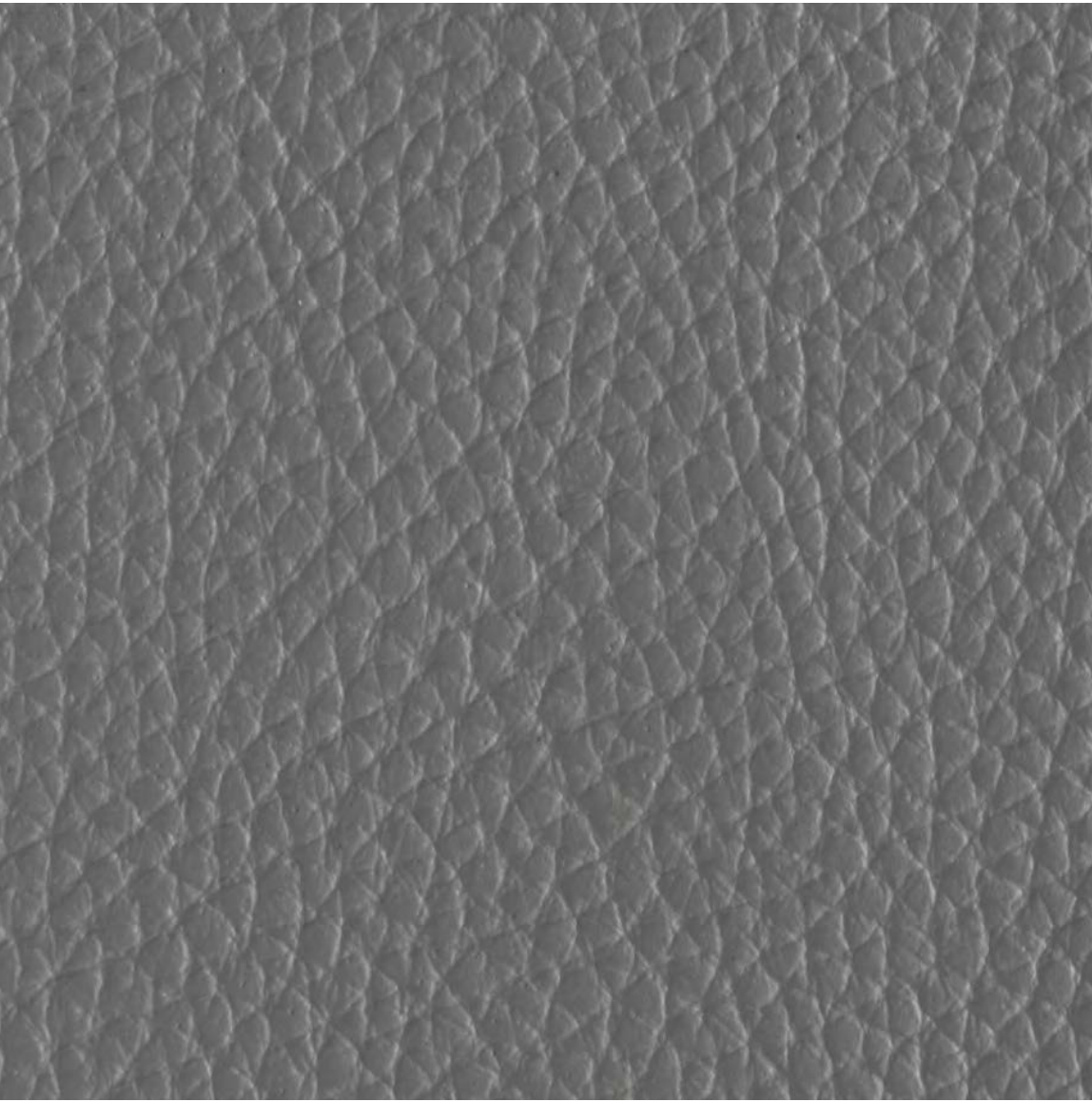

romana 13

CAT. 1



romana 14

CAT. 1



romana 21

CAT. 1

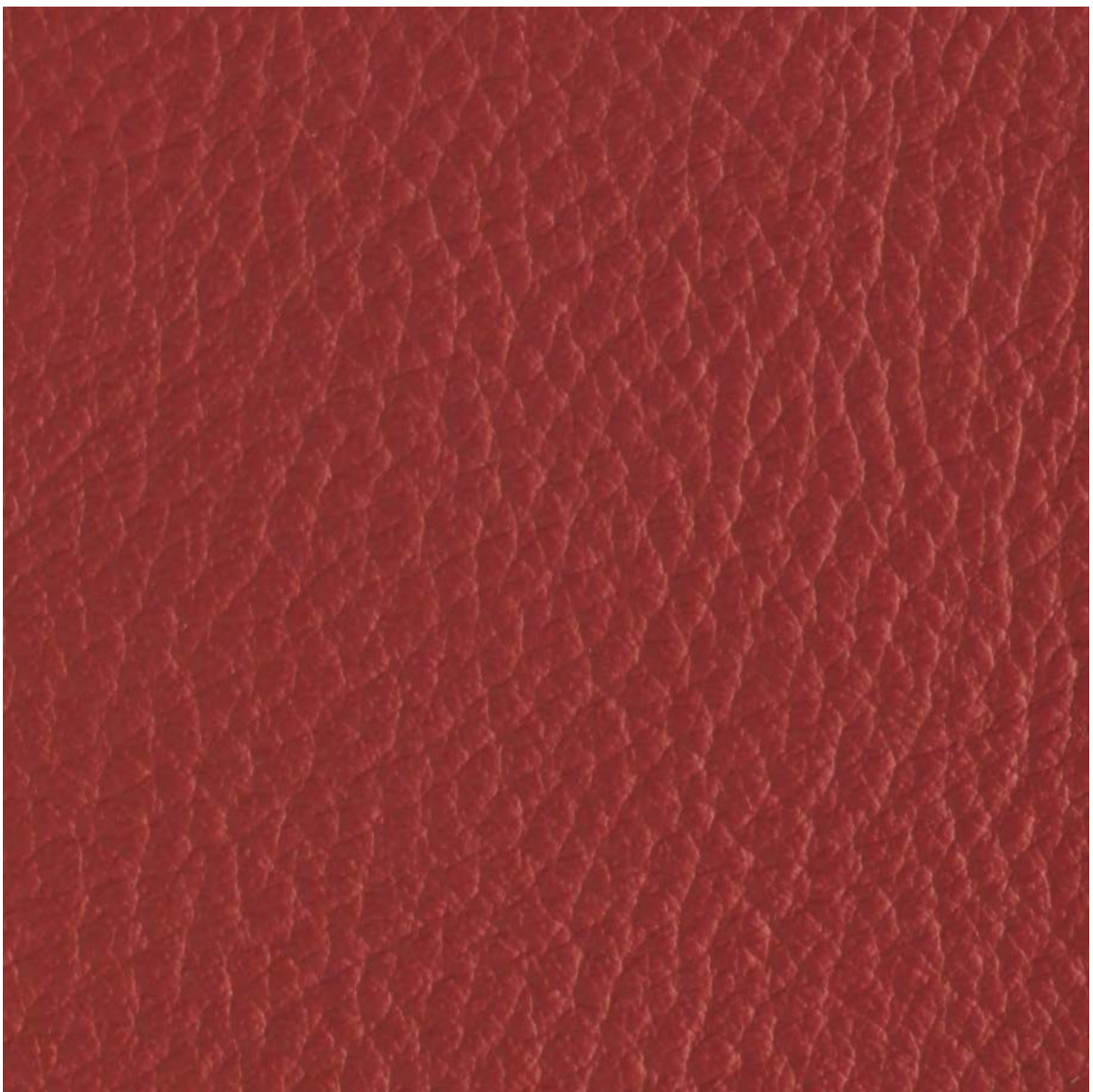

romana 27

CAT. 1



romana 41

CAT. 1



romana 96

CAT. 1



romana 97

CAT. 1



romana 98

CAT. 1

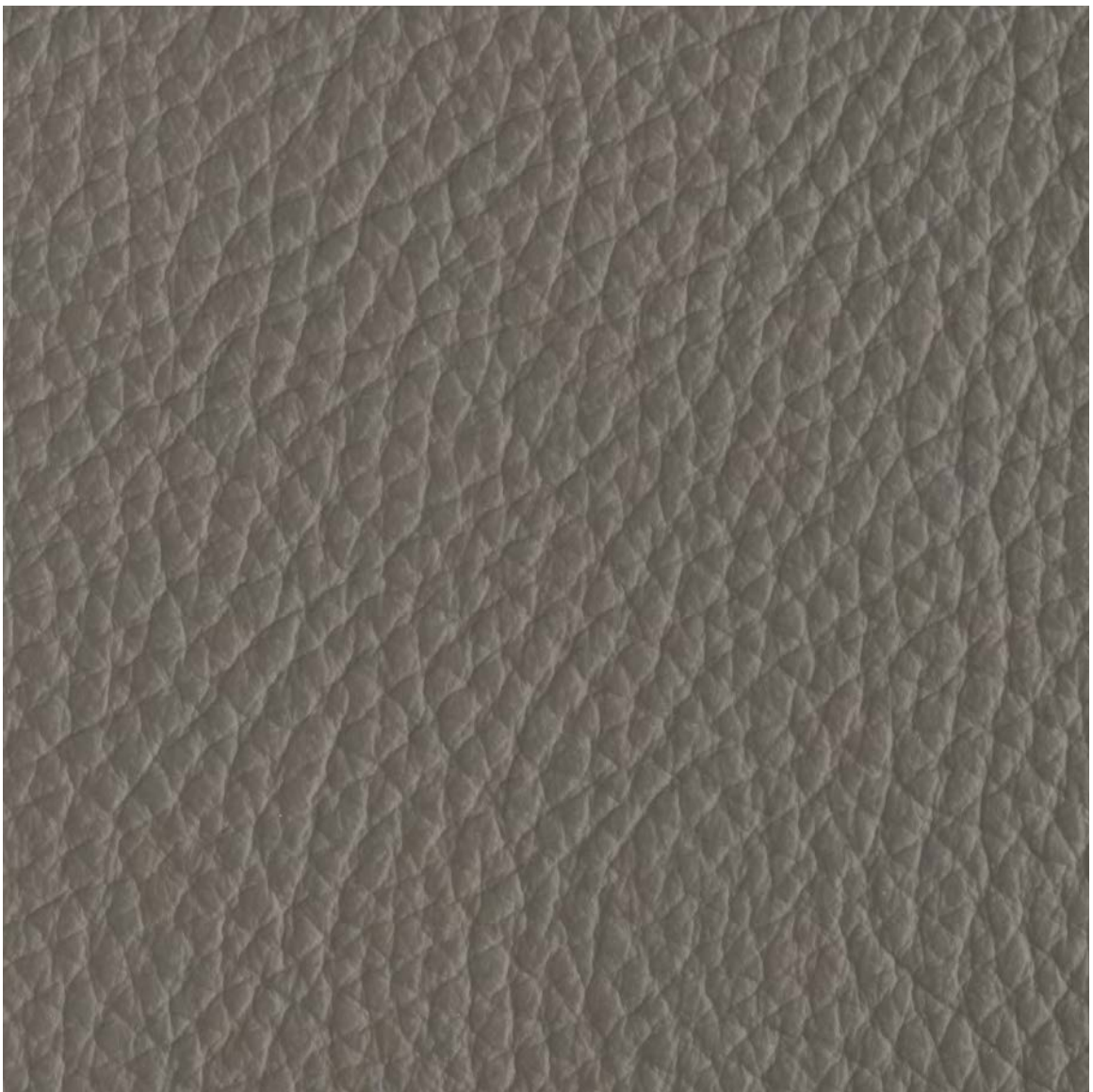

romana 99

CAT. 1



romana 101

CAT. 1



romana 102

CAT. 1



# leather

COUGAR

animal species: **cattle**  
finishing: **pigmented corrected grain**  
tanning: **chrome mineral**  
thickness: **1,8 - 2,0 mm**



cougar 10

CAT. 2



cougar 12

CAT. 2

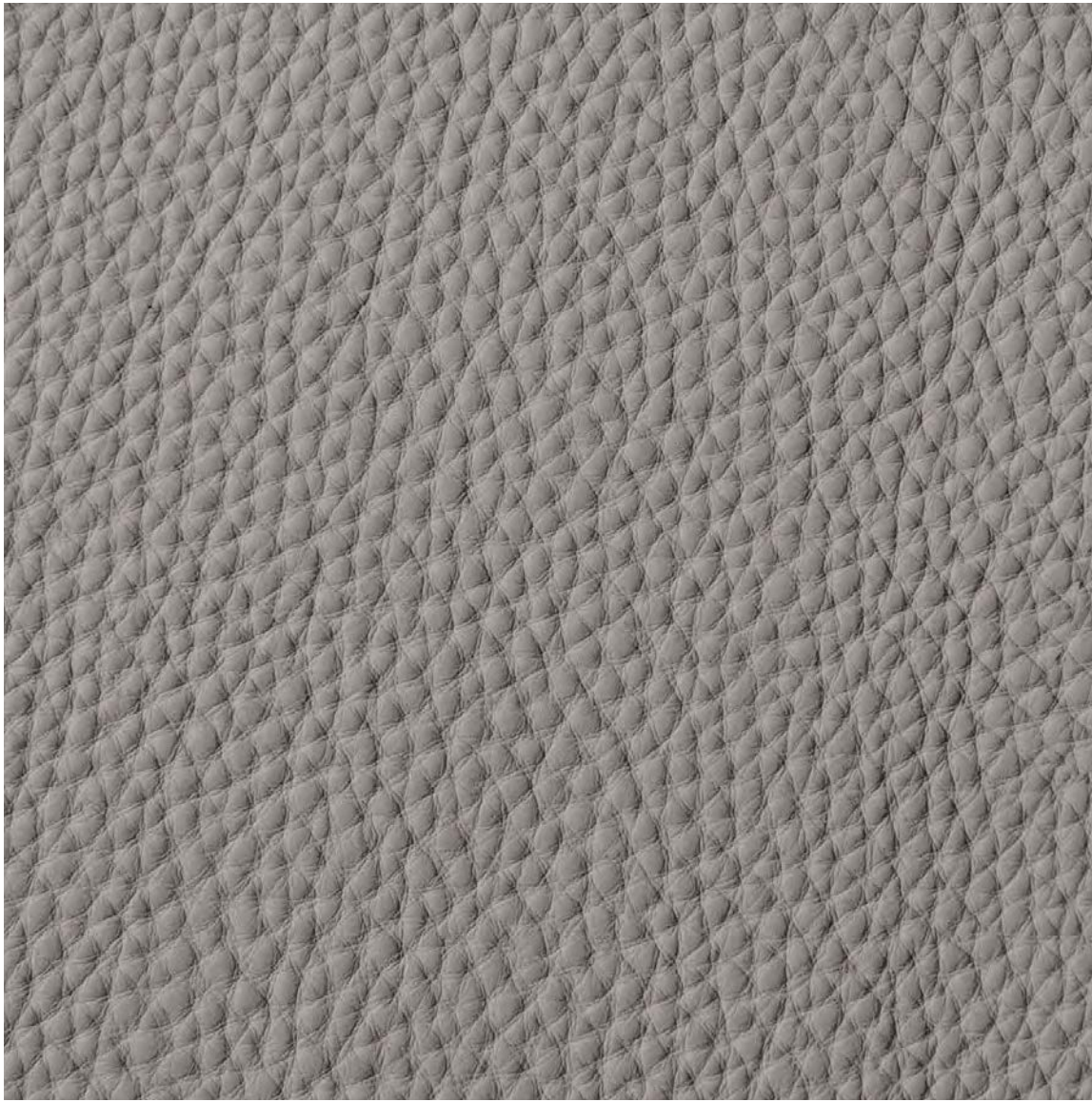

cougar 13

CAT. 2



cougar 14

CAT. 2

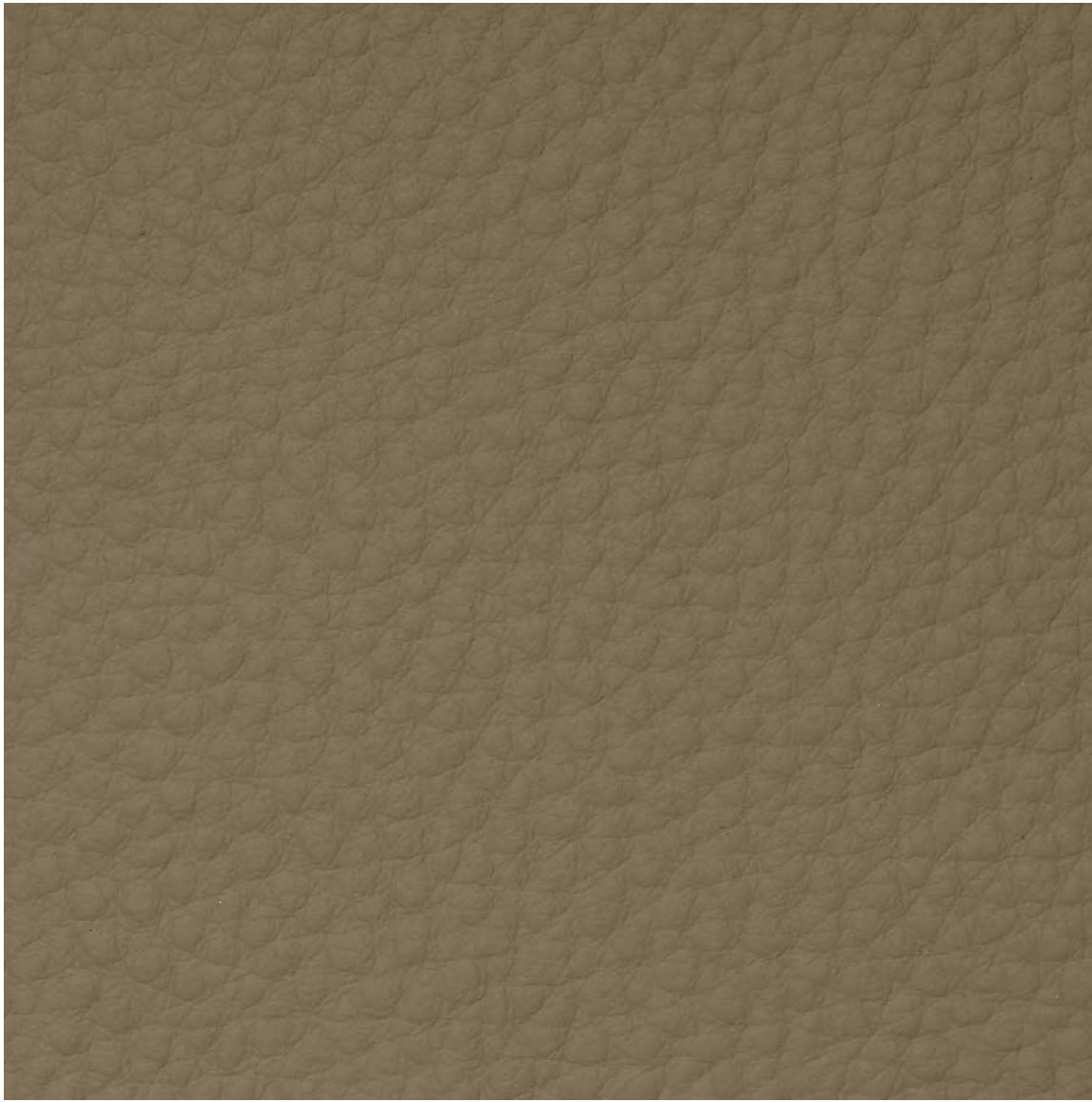

cougar 15

CAT. 2



cougar 20

CAT. 2

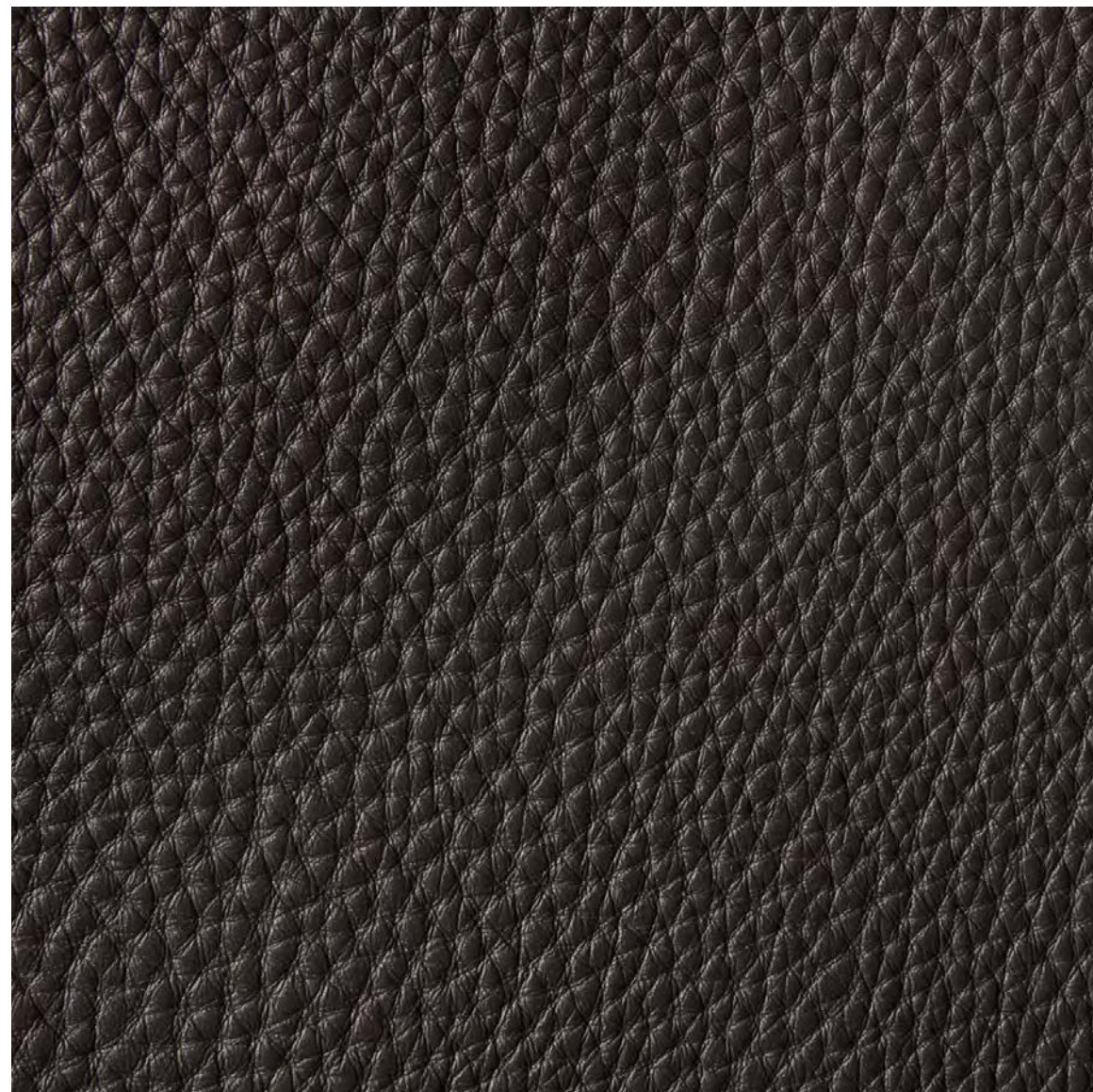

cougar 21

CAT. 2



cougar 97

CAT. 2



cougar 101

CAT. 2

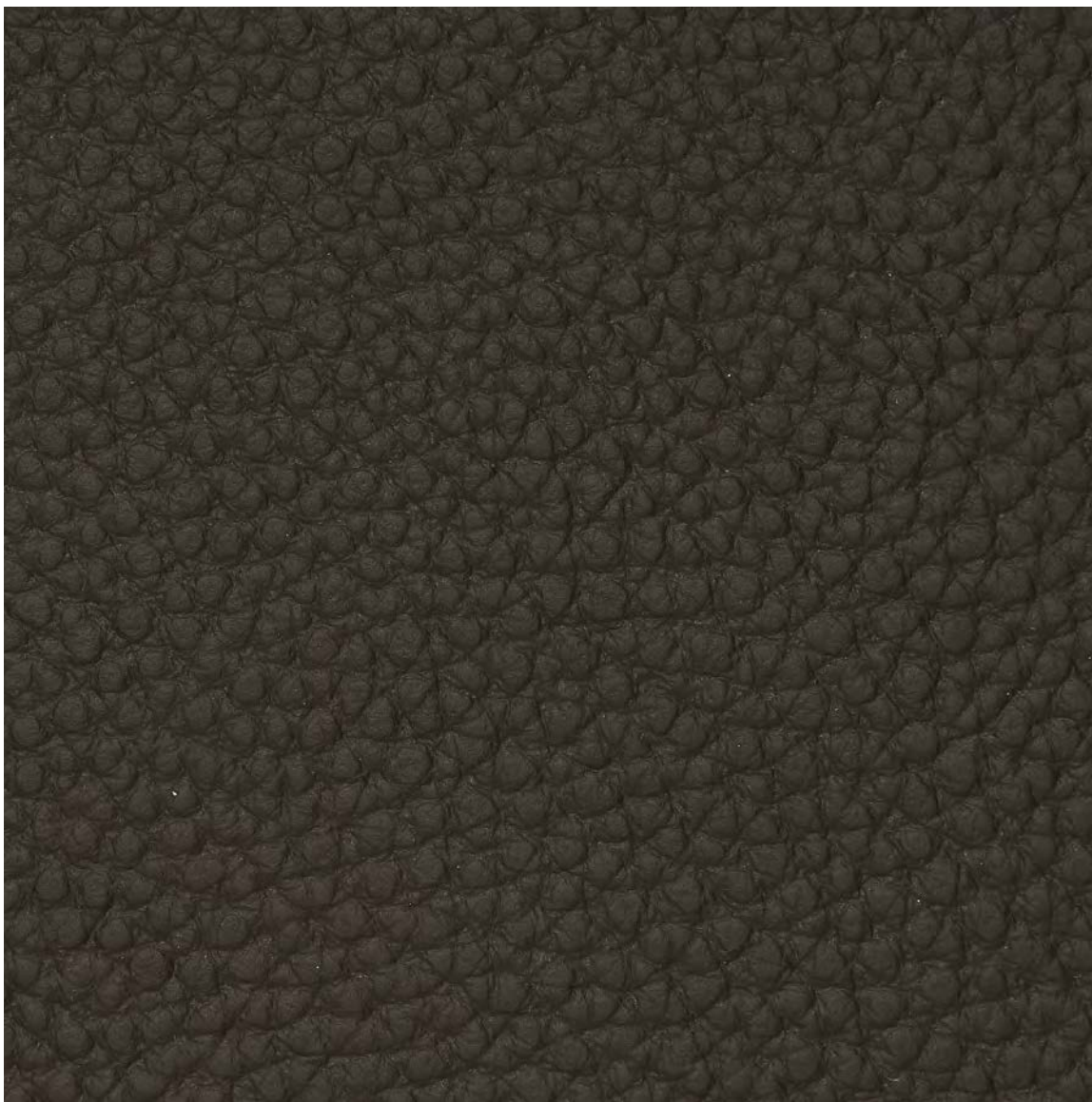

cougar 22

CAT. 2

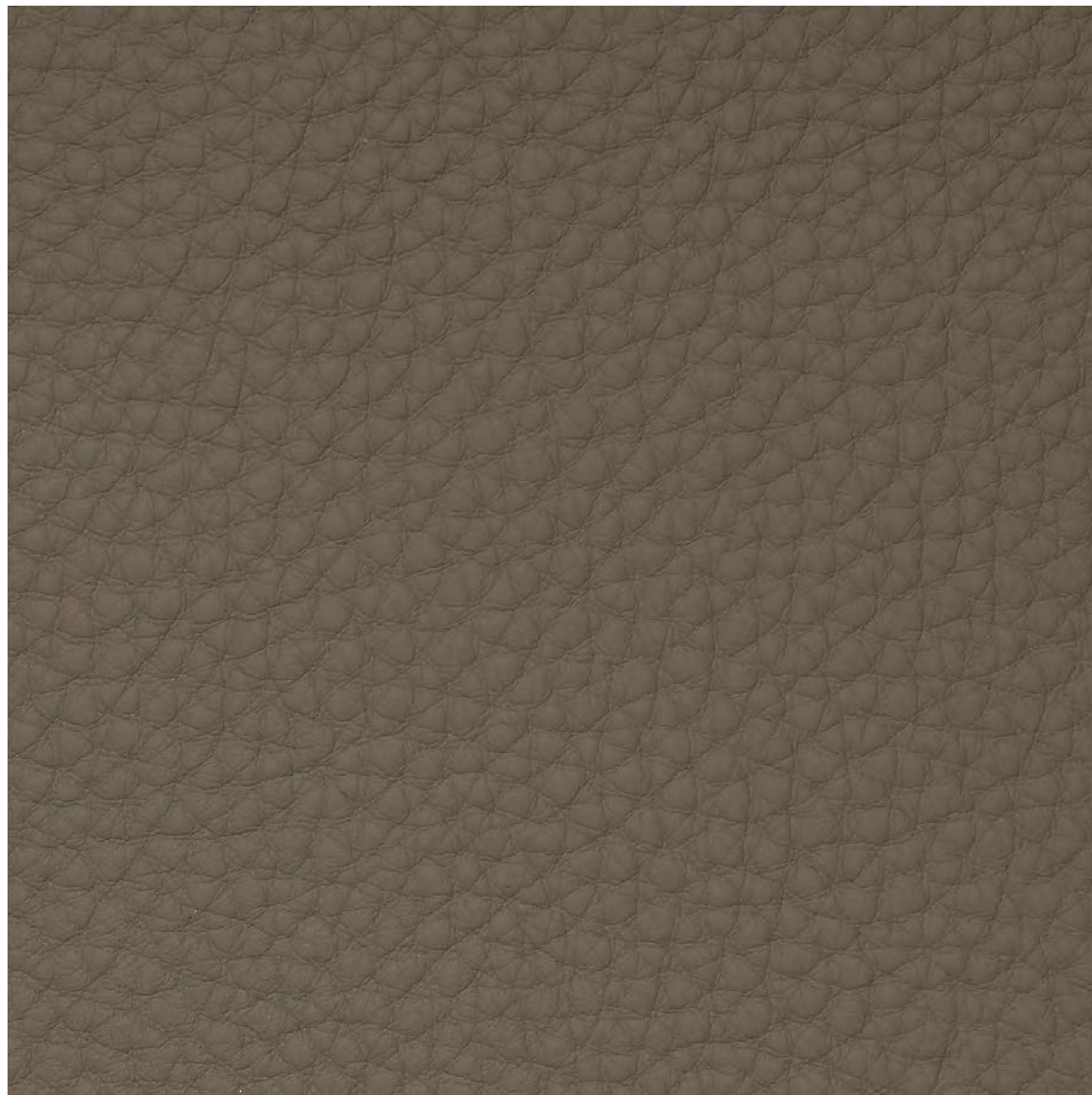

cougar 96

CAT. 2



cougar 99

CAT. 2



cougar 17

CAT. 2



cougar 50

CAT. 2



cougar 122

CAT. 2



# leather

## NAPPALIN VINTAGE



nappalin vintage 13

CAT. 2

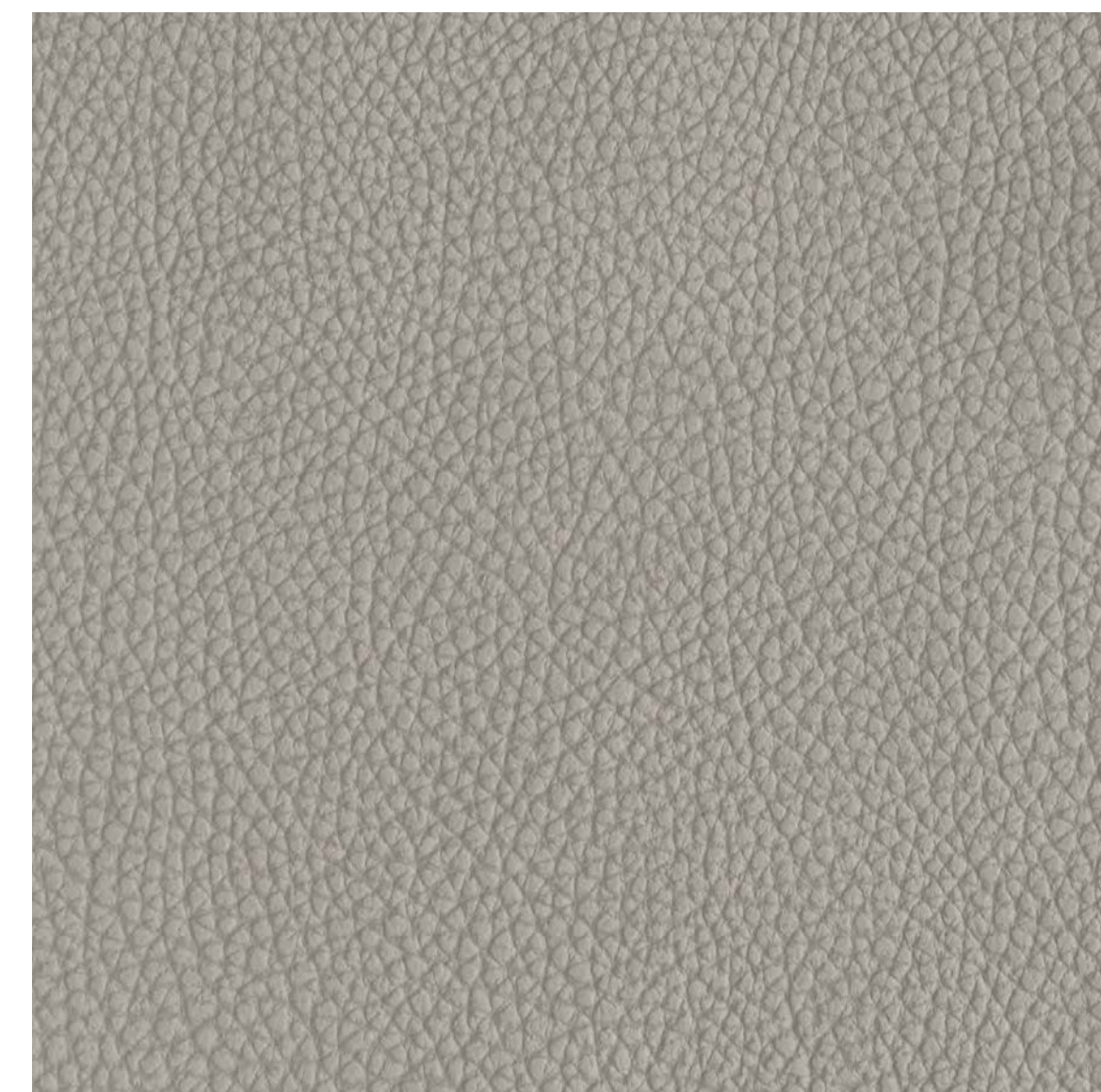

nappalin vintage 14

CAT. 2



nappalin vintage 44

CAT. 2



nappalin vintage 61

CAT. 2

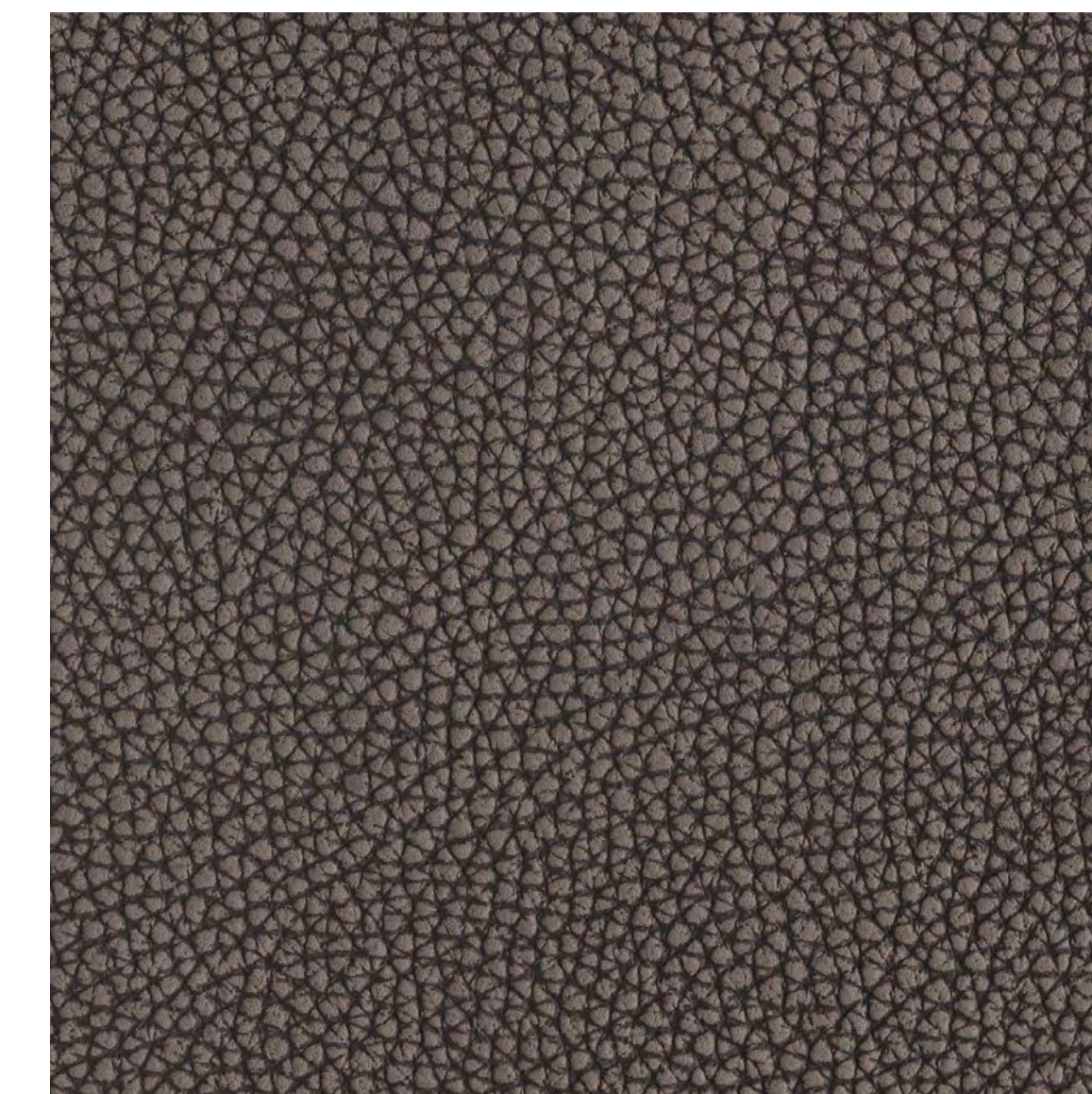

nappalin vintage 63

CAT. 2

animal species: **cattle**  
finishing: **pigmented corrected grain**  
tanning: **chrome mineral**  
thickness: **1,3 - 1,5 mm**



leather

WINDSOR

animal species: **cattle**  
finishing: **pigmented corrected grain**  
tanning: **chrome mineral**  
thickness: **1,3 - 1,5 mm**



windsor 10

CAT. 2

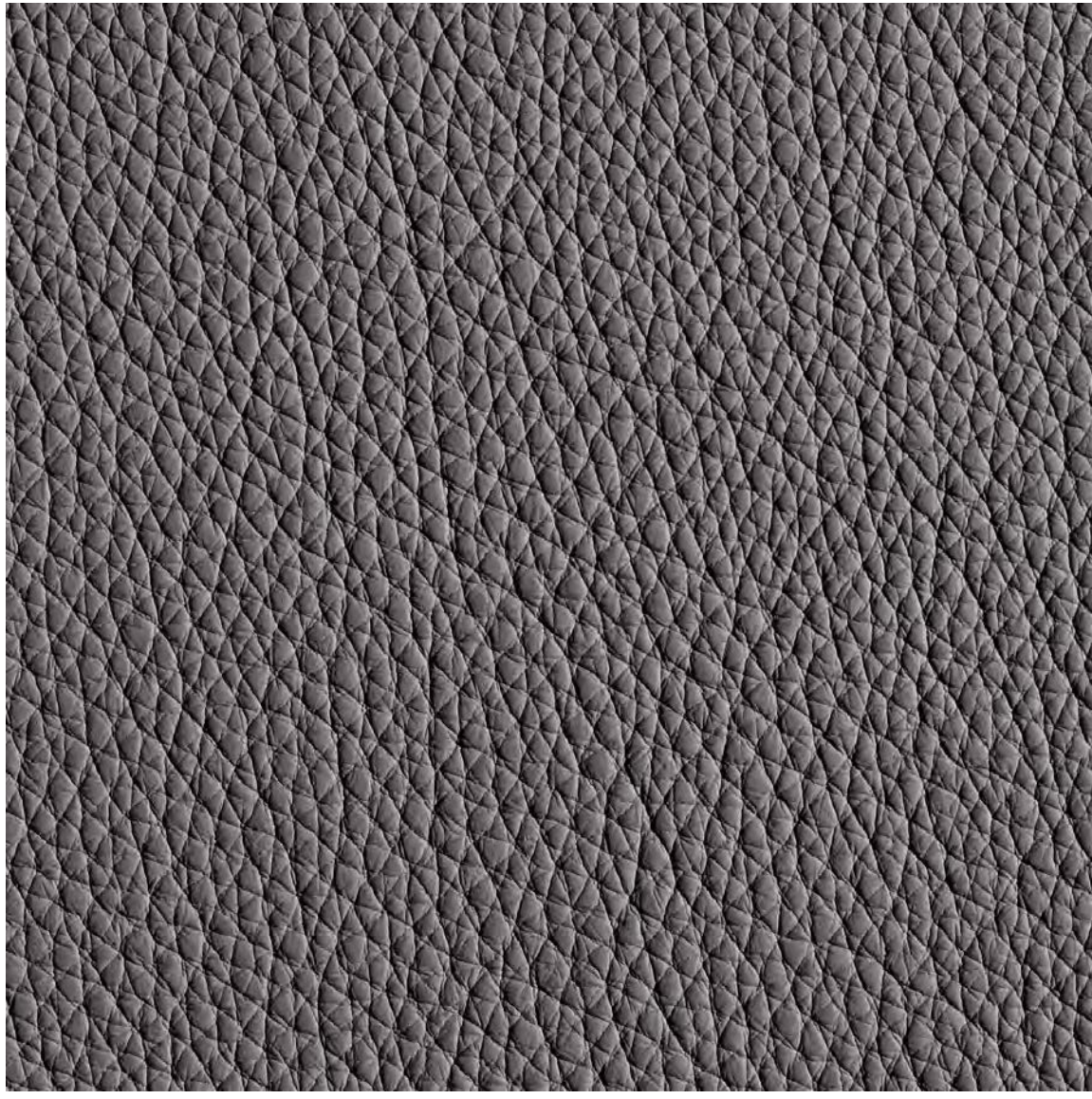

windsor 12

CAT. 2



windsor 13

CAT. 2

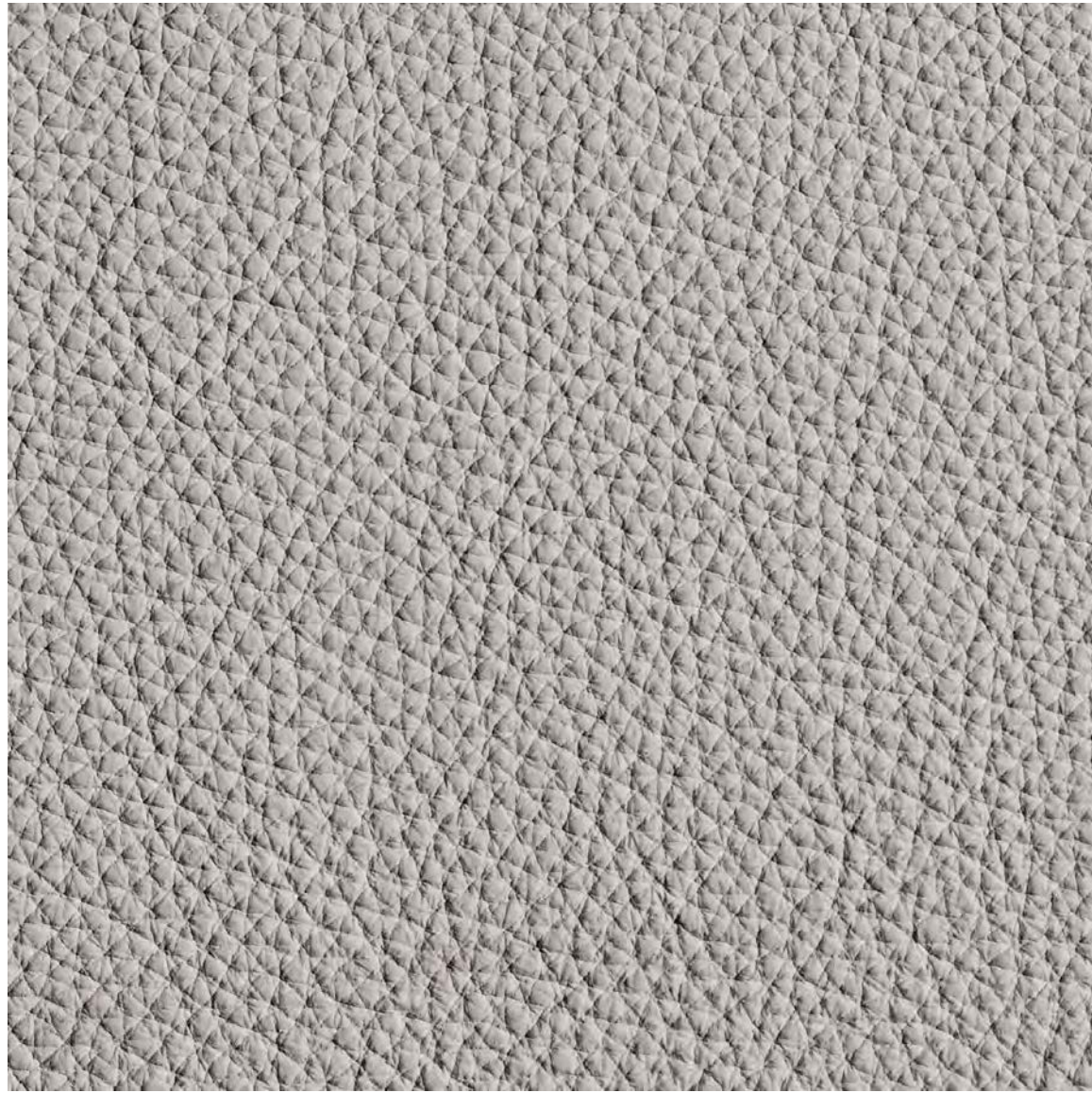

windsor 14

CAT. 2



windsor 21

CAT. 2



windsor 22

CAT. 2



windsor 26

CAT. 2



windsor 40

CAT. 2



windsor 72

CAT. 2



windsor 75

CAT. 2



windsor 96

CAT. 2



windsor 97

CAT. 2



windsor 99

CAT. 2



windsor 101

CAT. 2



windsor 102

CAT. 2

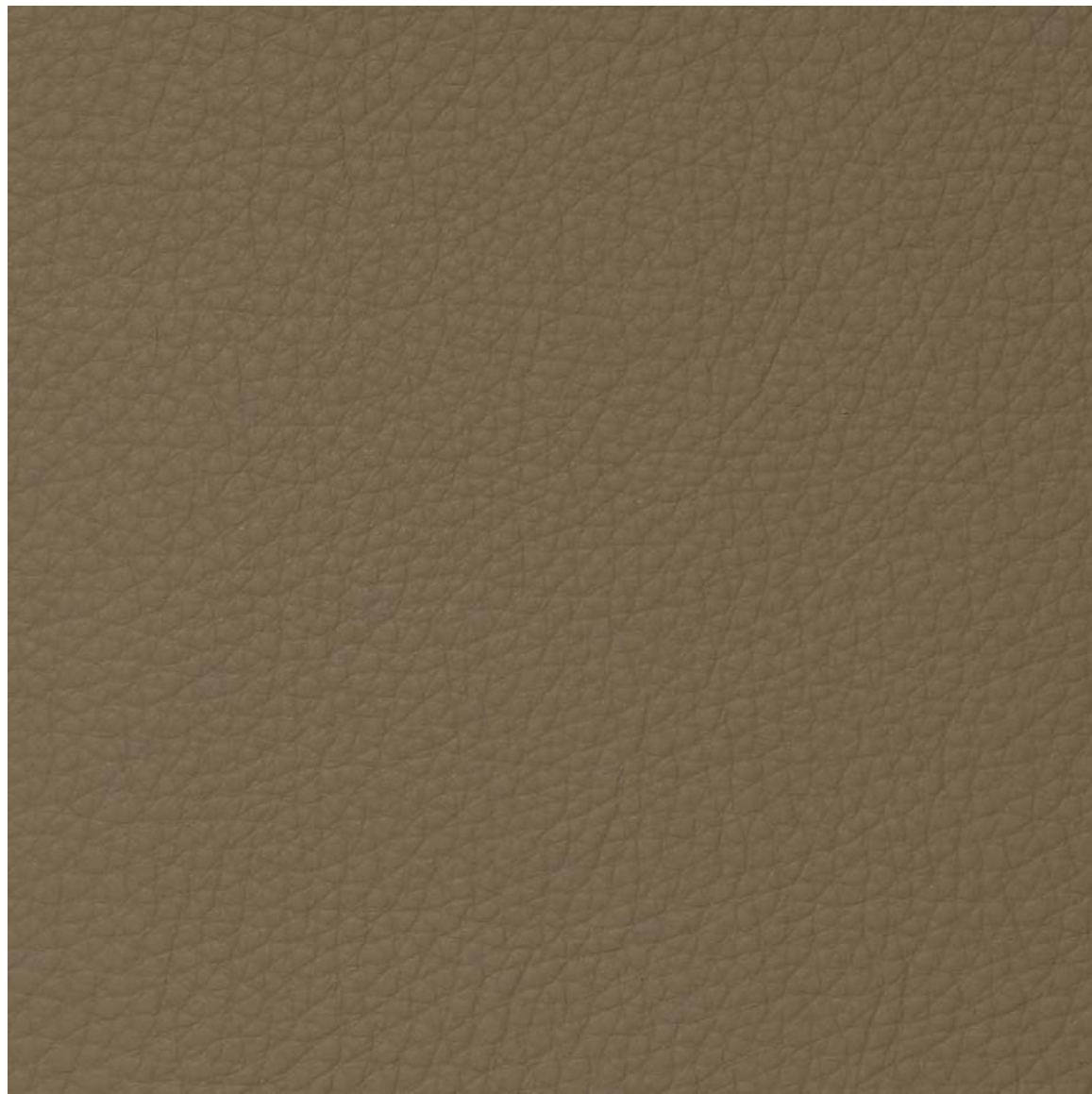

windsor 17

CAT. 2



windsor 50

CAT. 2



# leather

## IBIZA



ibiza 14

CAT. 3



ibiza 55

CAT. 3



ibiza 80

CAT. 3



ibiza 72

CAT. 3



ibiza 10

CAT. 3



ibiza 53

CAT. 3



ibiza 45

CAT. 3



ibiza 44

CAT. 3



ibiza 97

CAT. 3



ibiza 74

CAT. 3

animal species: **cattle**  
finishing: **smooth corrected grain**  
tanning: **chrome mineral**  
thickness: **1,1 - 1,3 mm**



# leather

SOFFIO

animal species: **european bulls**  
finishing: **semi-aniline**  
tanning: **chrome mineral**  
thickness: **1,4 - 1,6 mm**



soffio 10  
CAT. 3

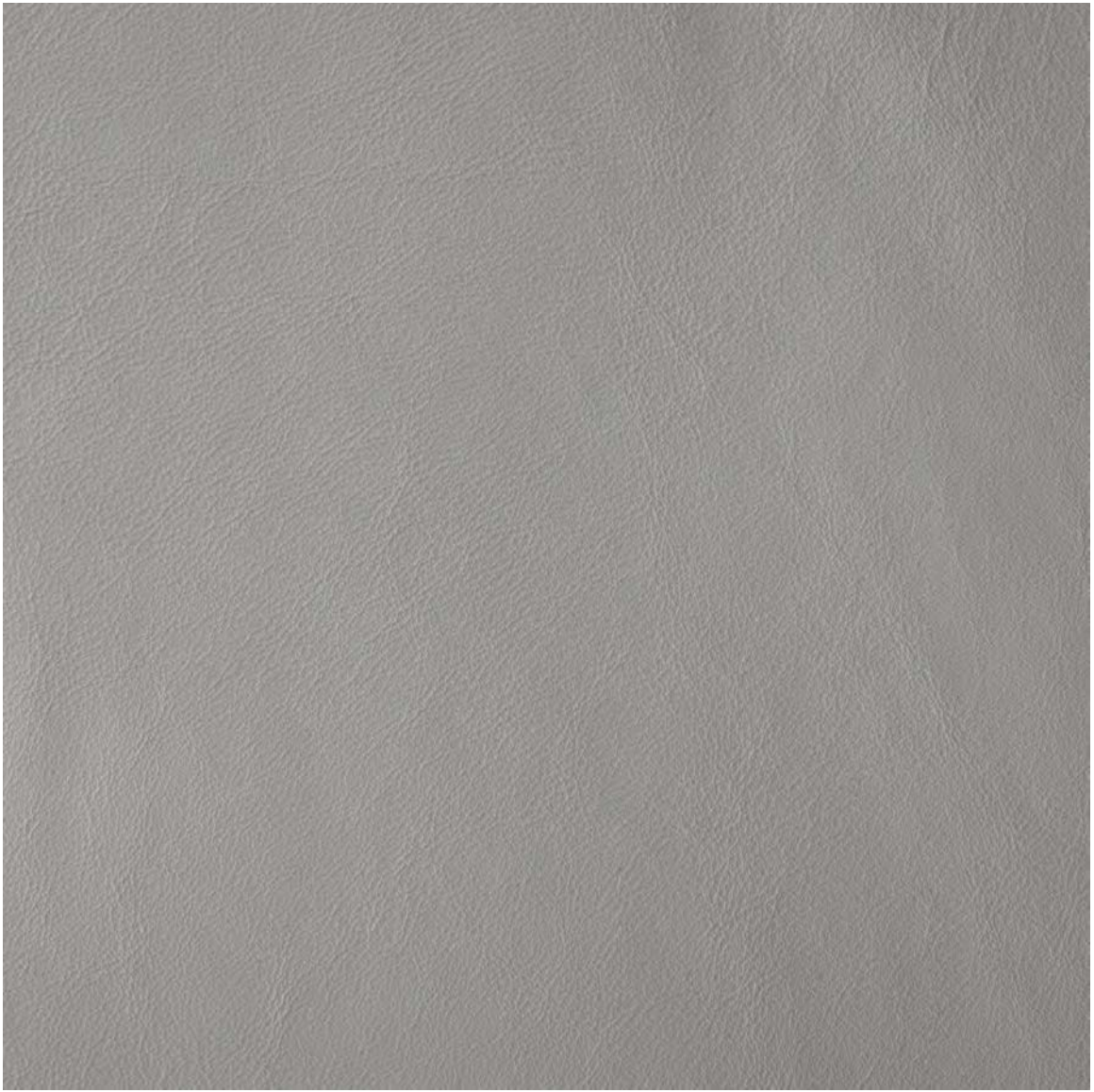

soffio 14  
CAT. 3



soffio 15  
CAT. 3



soffio 21  
CAT. 3

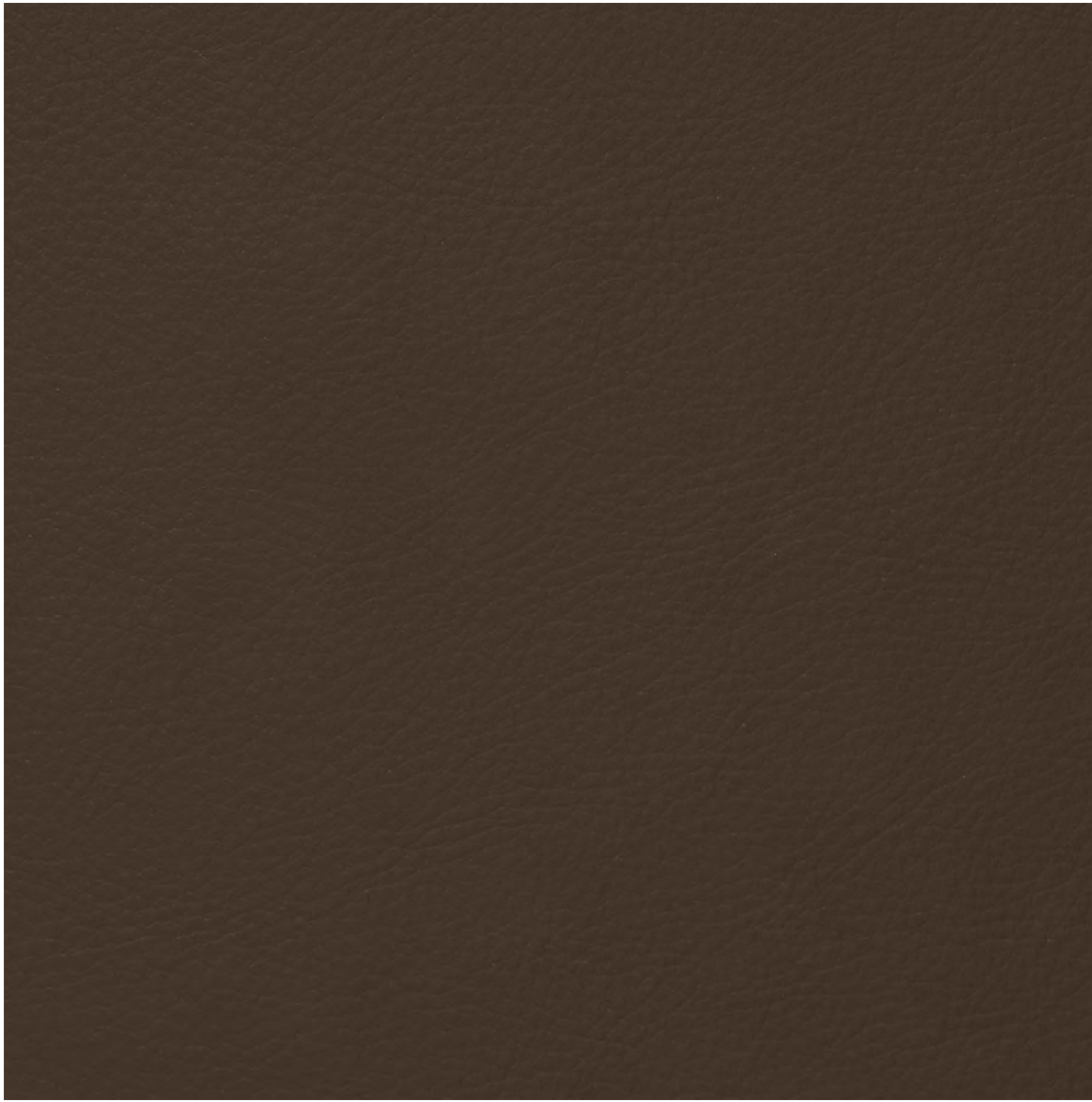

soffio 42  
CAT. 3

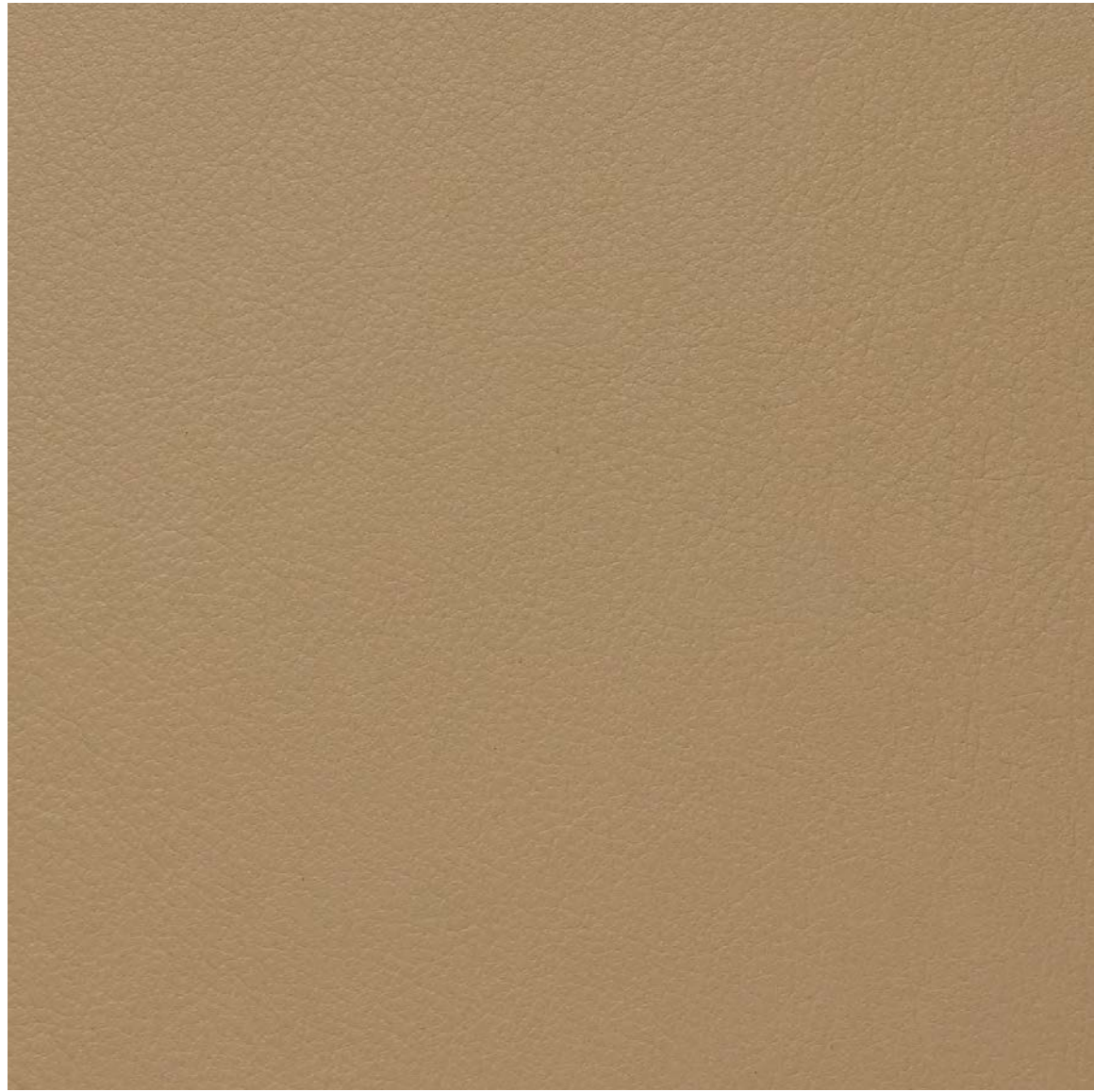

soffio 55  
CAT. 3

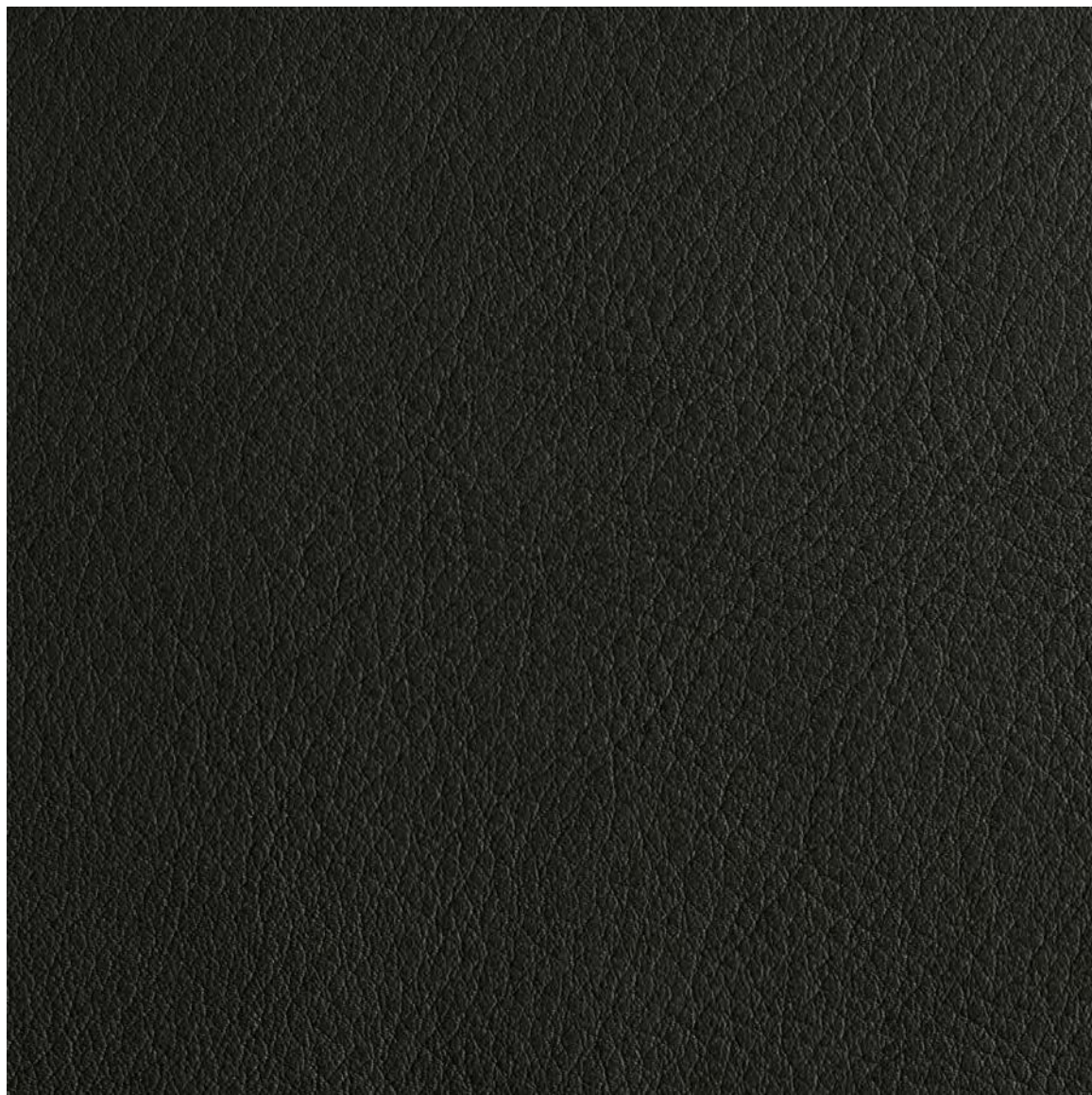

soffio 72  
CAT. 3

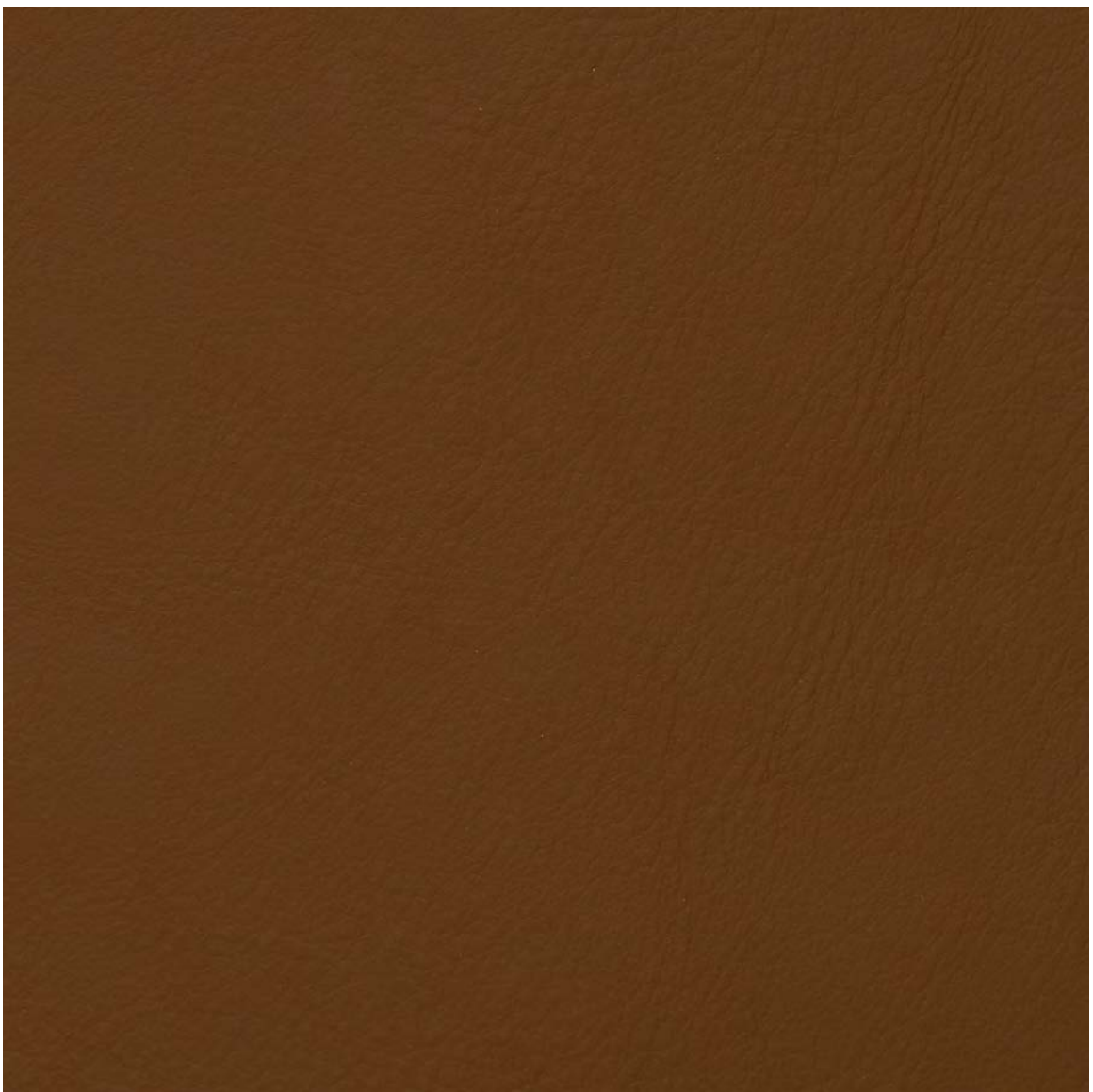

soffio 75  
CAT. 3

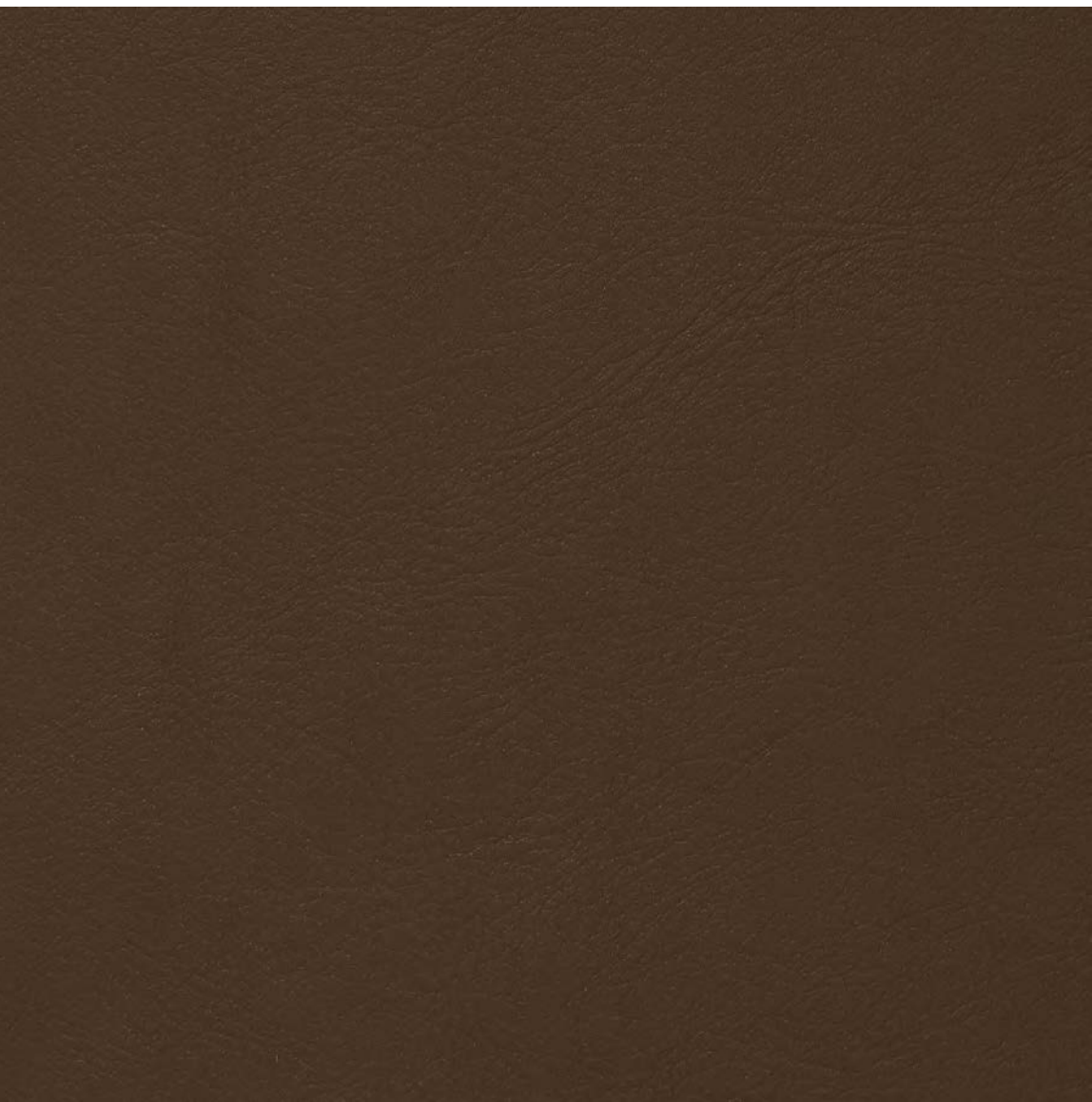

soffio 76  
CAT. 3



soffio 78  
CAT. 3



soffio 96  
CAT. 3



soffio 97  
CAT. 3



soffio 98  
CAT. 3

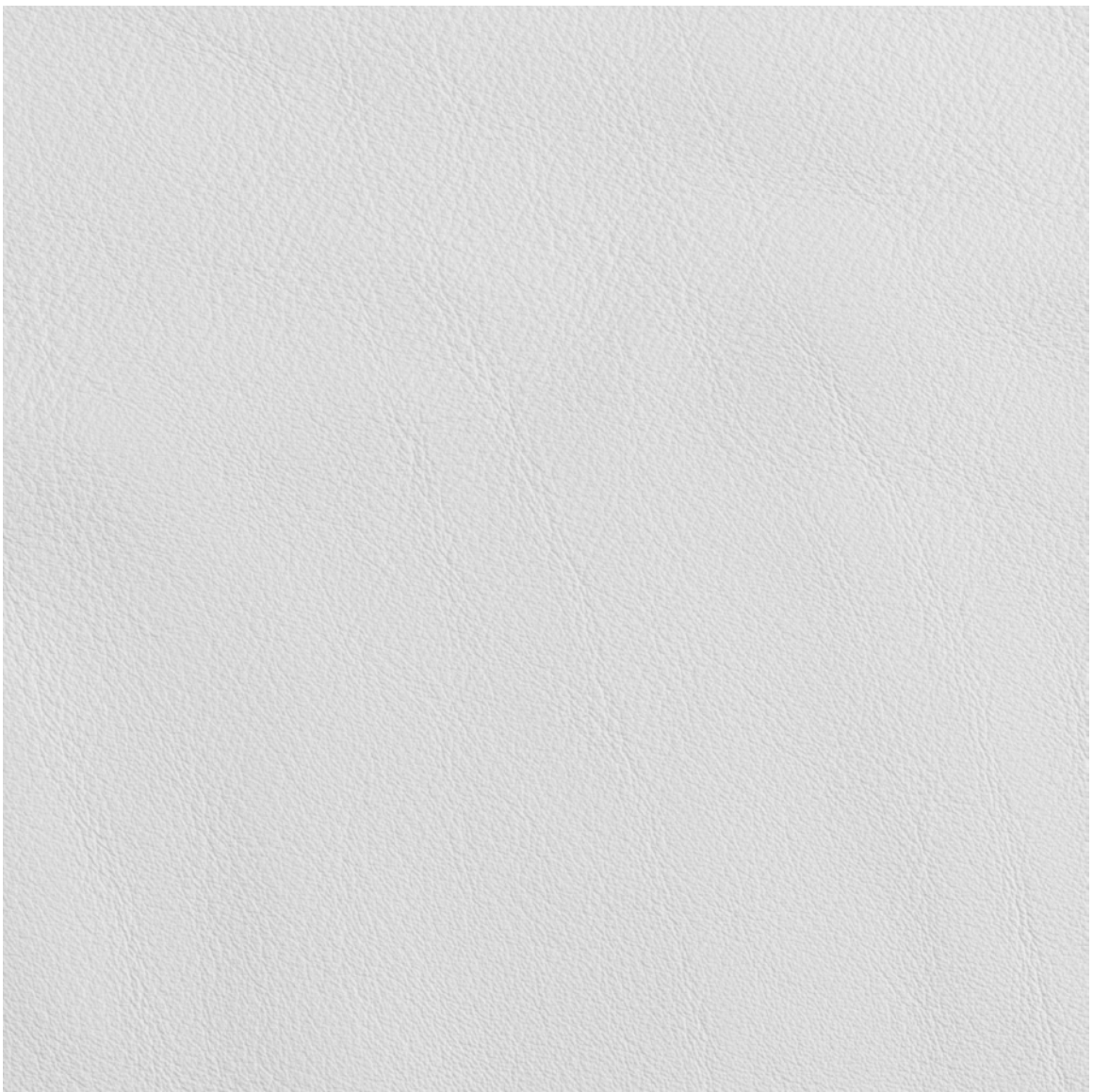

soffio 102  
CAT. 3



soffio 17  
CAT. 3



soffio 50  
CAT. 3



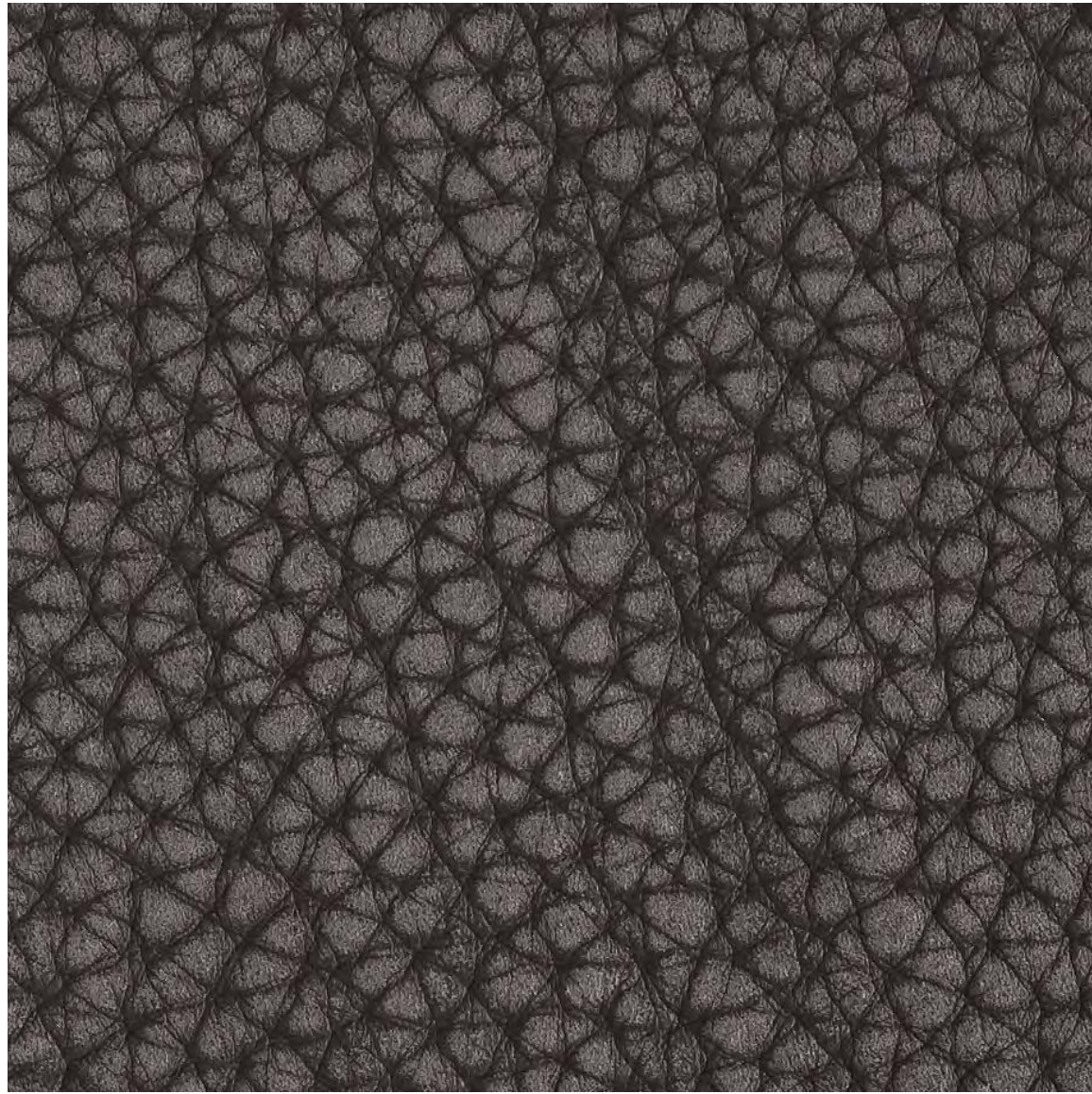

piumone vintage 13

CAT. 4

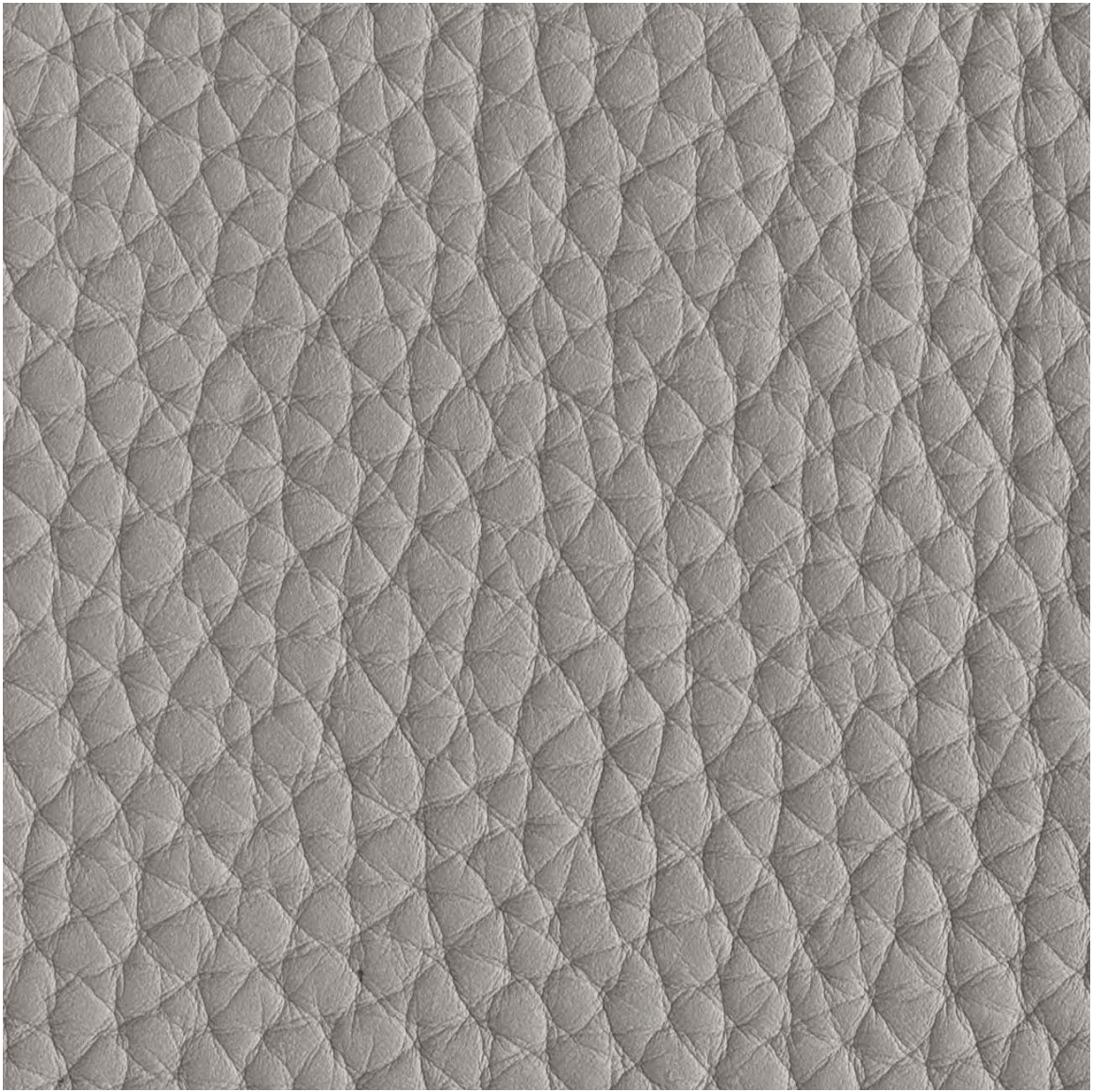

piumone vintage 14

CAT. 4

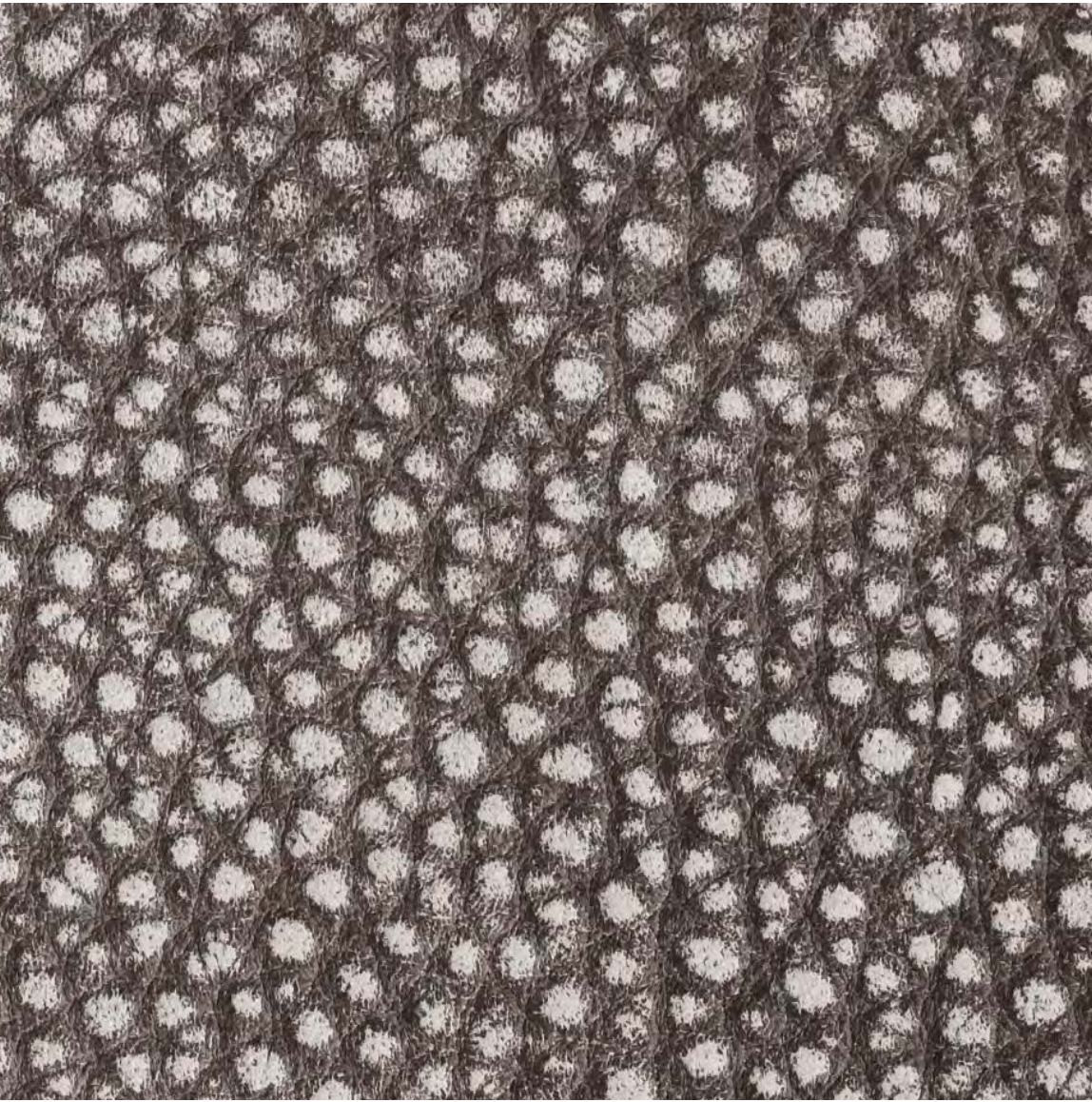

piumone vintage 15

CAT. 4



piumone vintage 25

CAT. 4

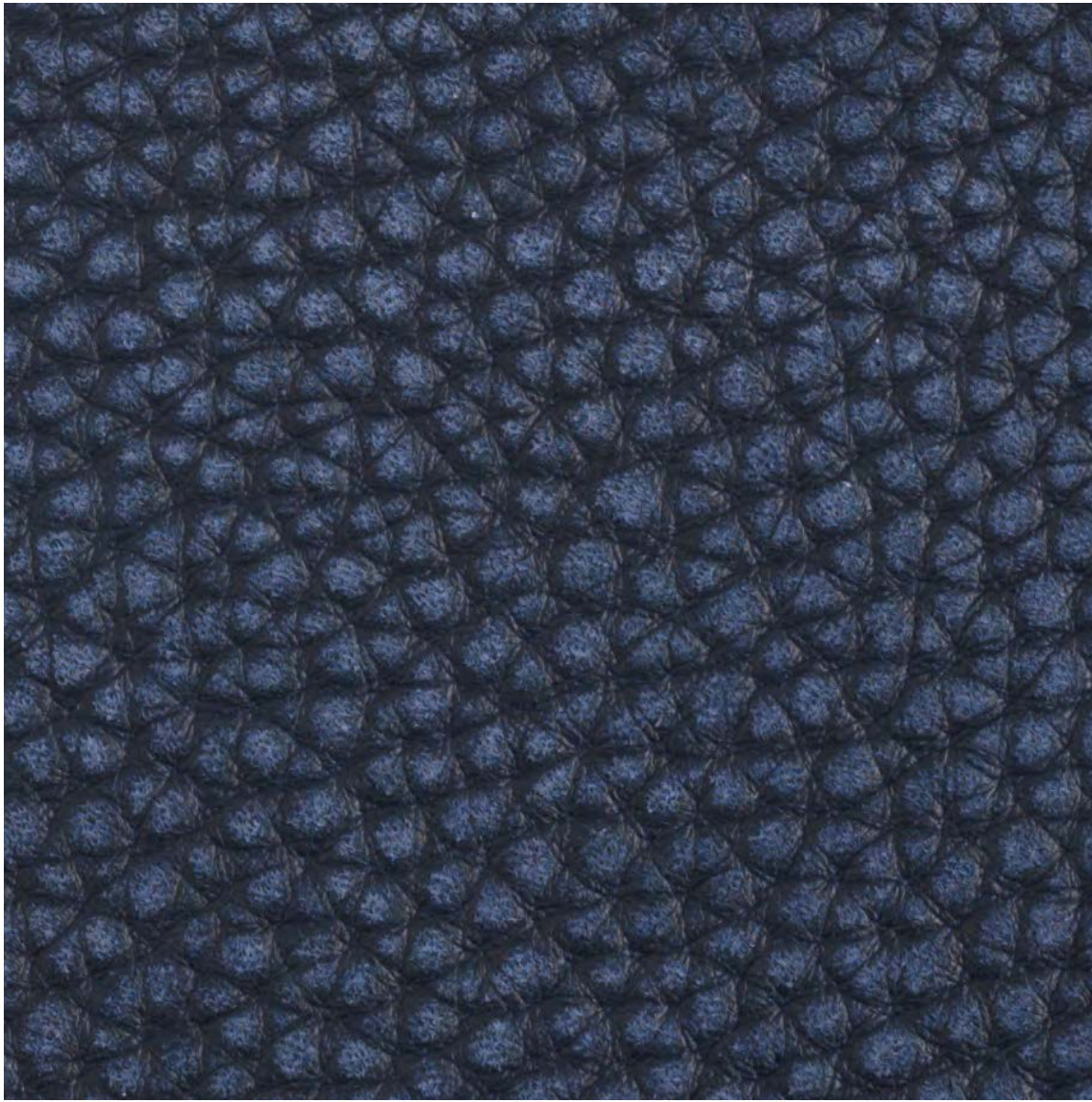

piumone vintage 44

CAT. 4



piumone vintage 61

CAT. 4

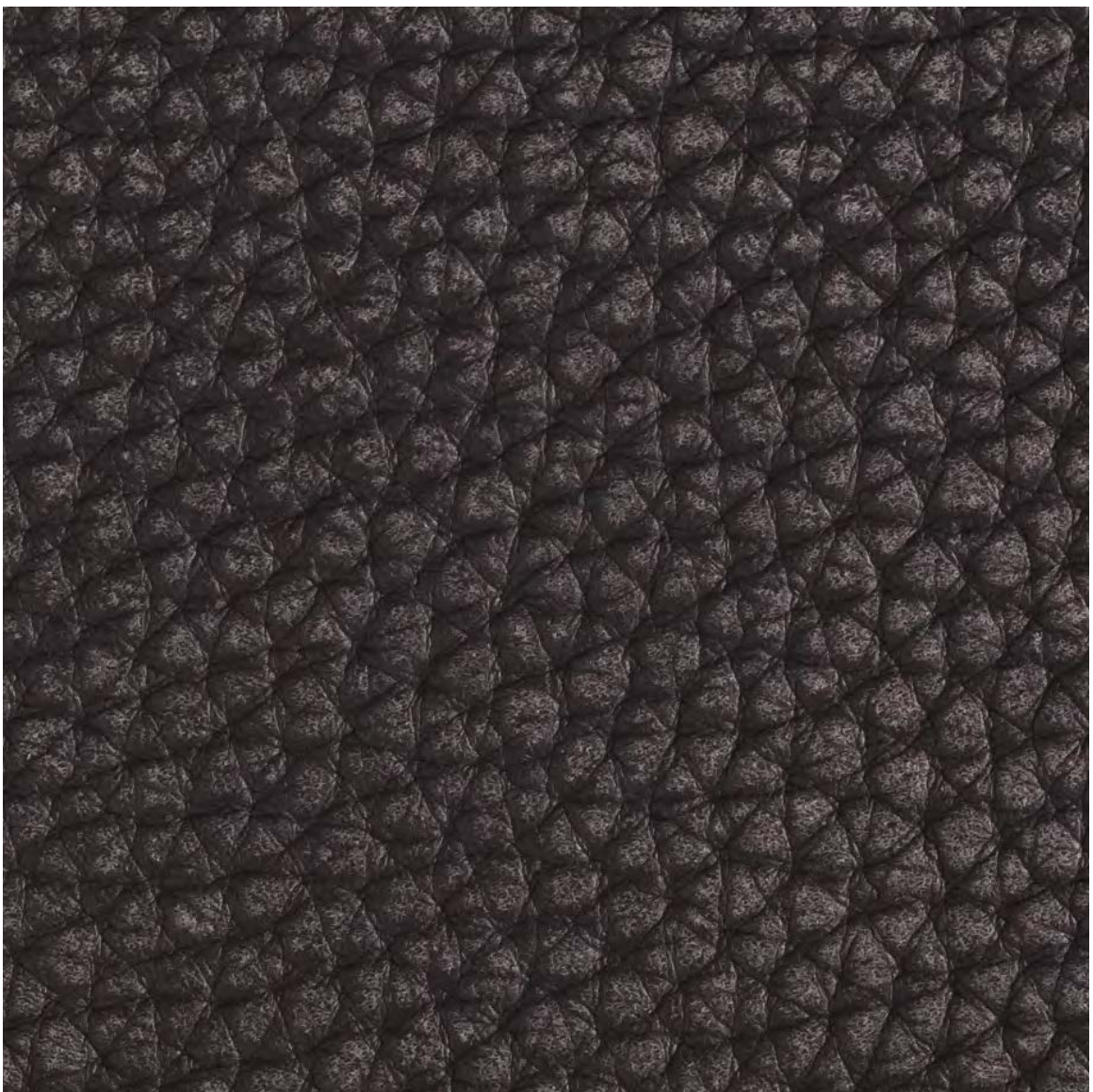

piumone vintage 63

CAT. 4



piumone vintage 99

CAT. 4

# leather

## PIUMONE VINTAGE

animal species: **european bulls**  
finishing: **full grain**  
tanning: **chrome mineral**  
thickness: **+3 mm**



leather

NABUK

animal species: european bovine  
finishing: nabuk grain  
tanning: mineral, chromium salts  
thickness: 2,2 - 2,4 mm

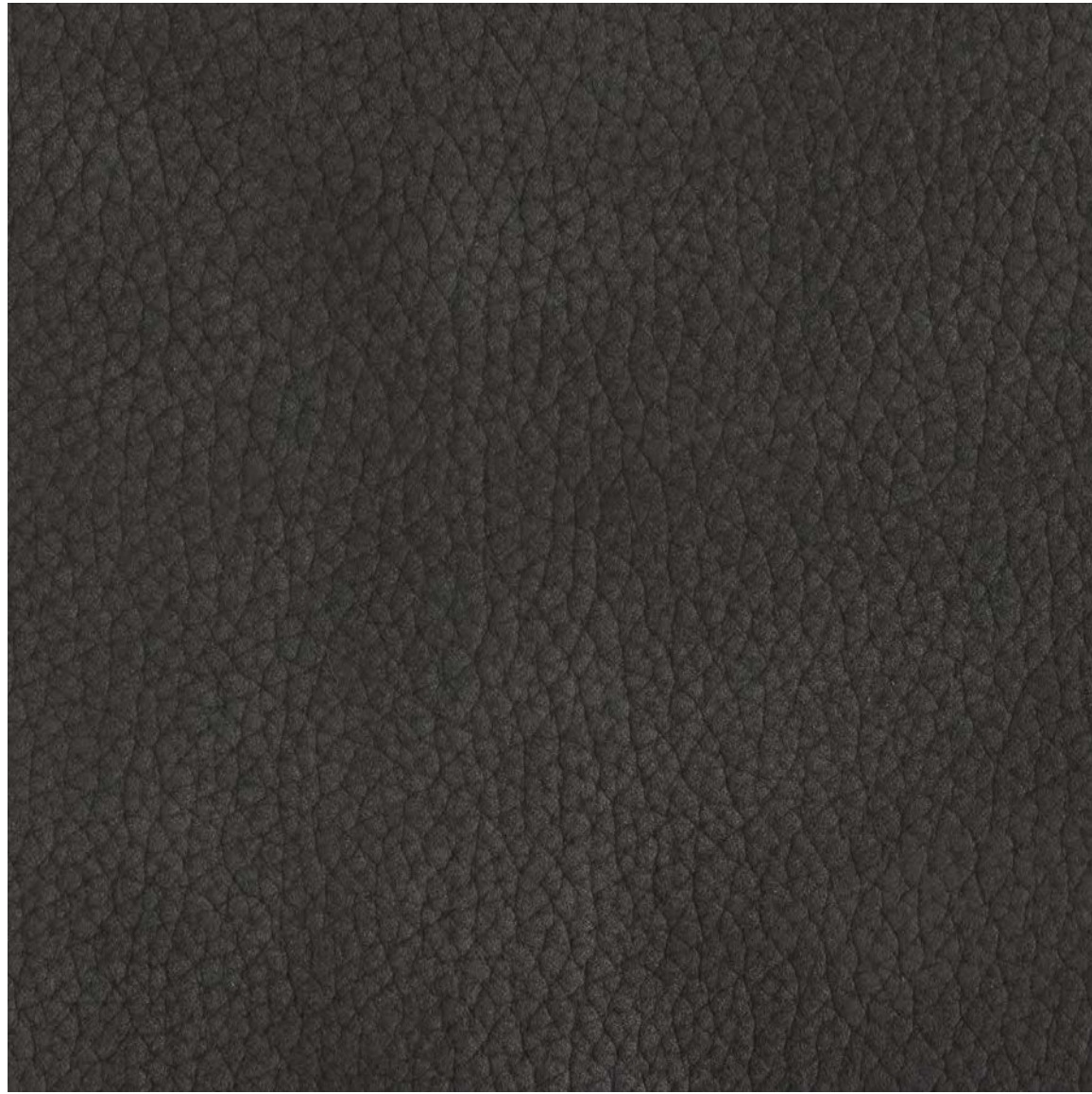

nabuk 12

CAT. 5



nabuk 13

CAT. 5



nabuk 24

CAT. 5



nabuk 15

CAT. 5



nabuk 16

CAT. 5

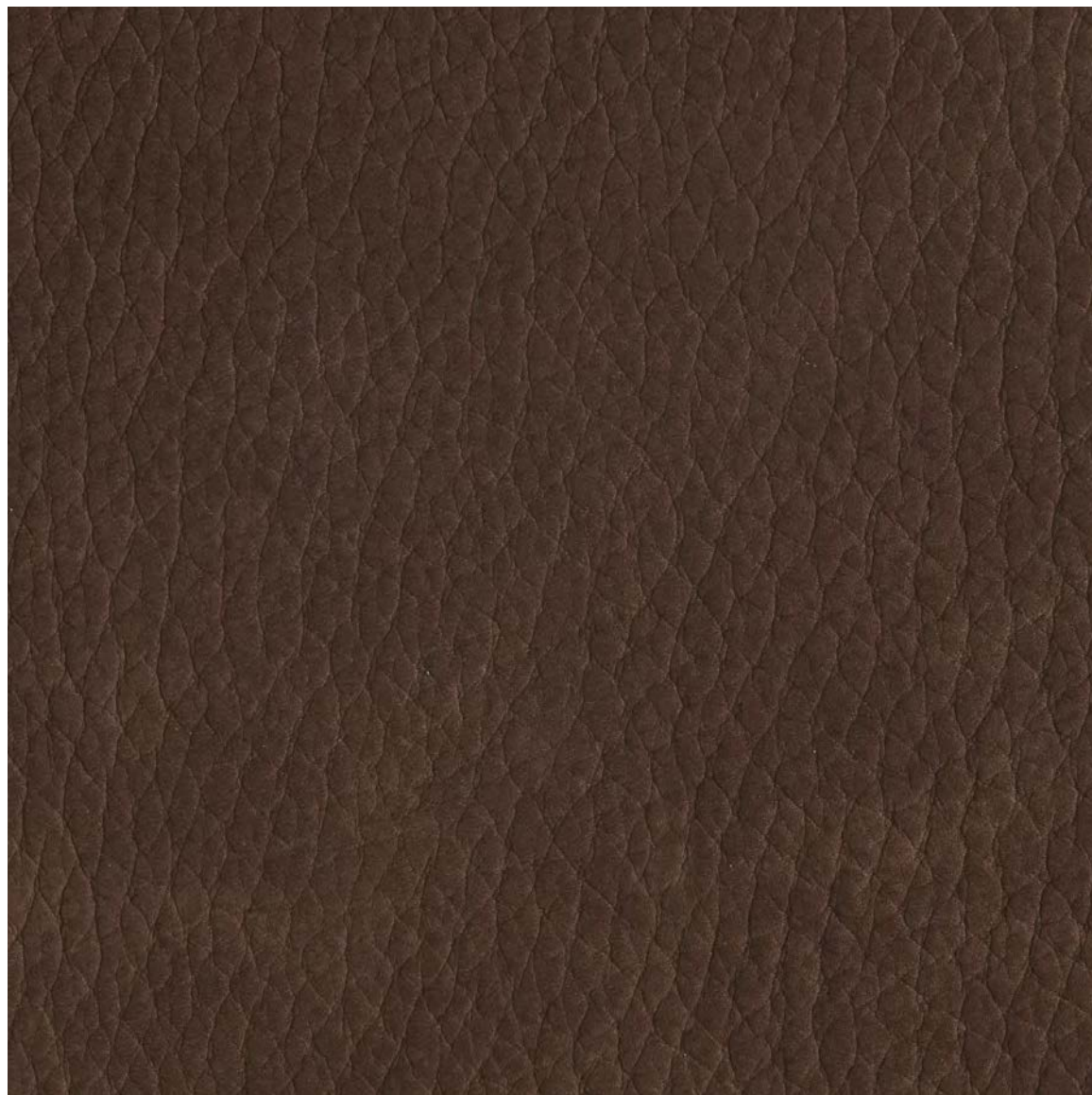

nabuk 20

CAT. 5



nabuk 26

CAT. 5



nabuk 41

CAT. 5



nabuk 44

CAT. 5



nabuk 70

CAT. 5



nabuk 73

CAT. 5



nabuk 80

CAT. 5



nabuk 97

CAT. 5

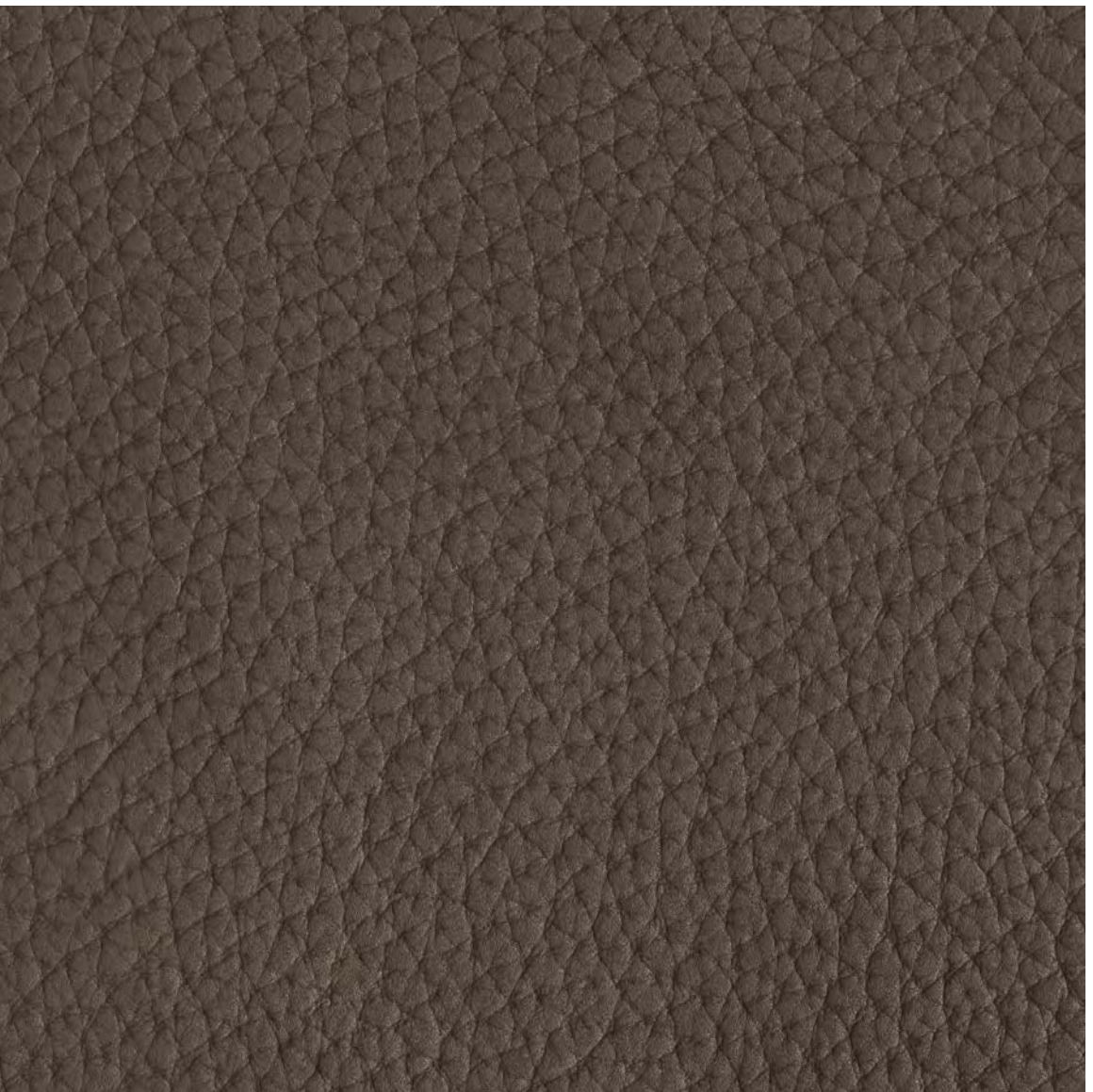

nabuk 99

CAT. 5



nabuk 98

CAT. 5



# leather

NABUK



nabuk 76  
CAT. 5

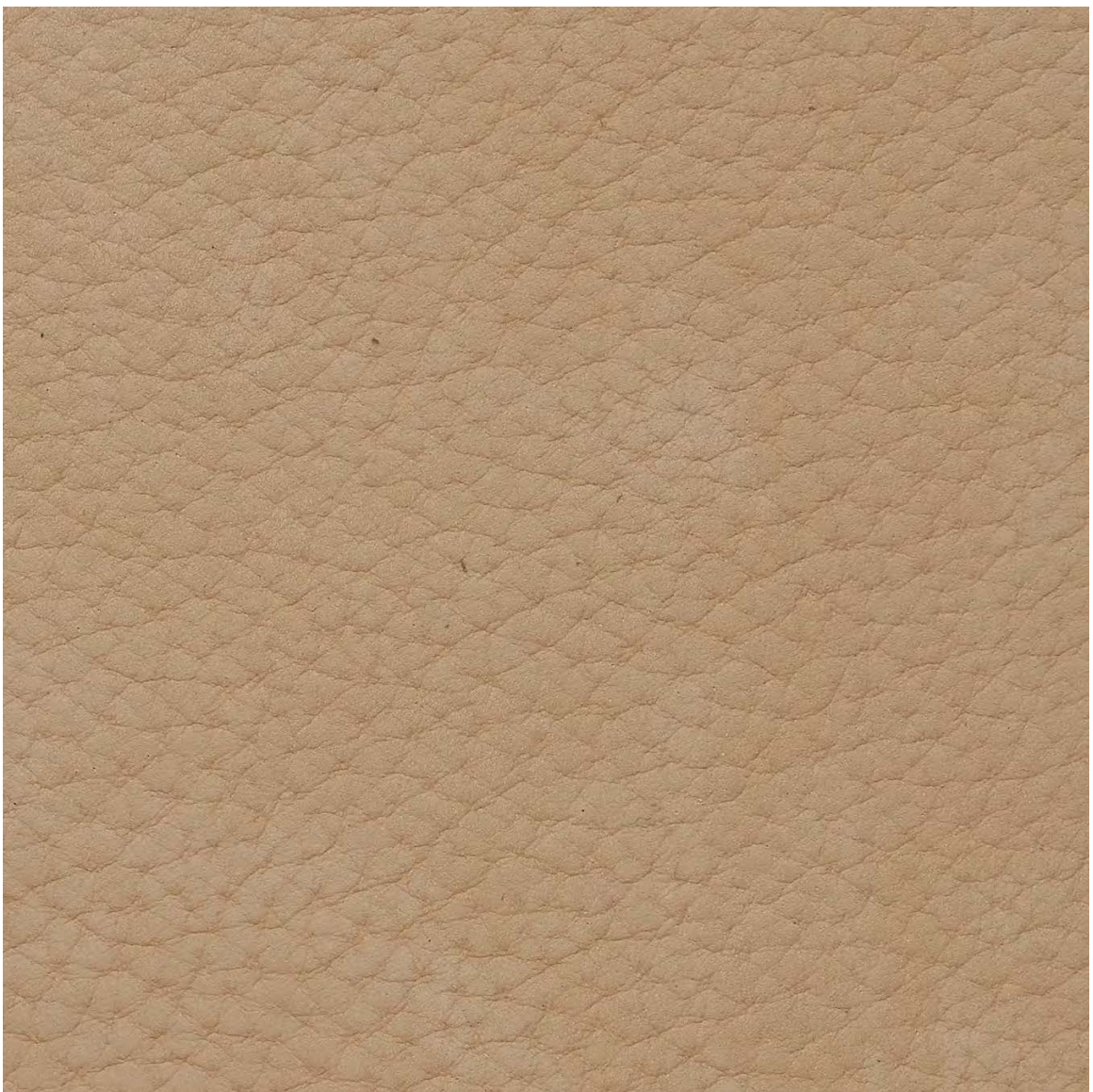

nabuk 55  
CAT. 5



nabuk 42  
CAT. 5

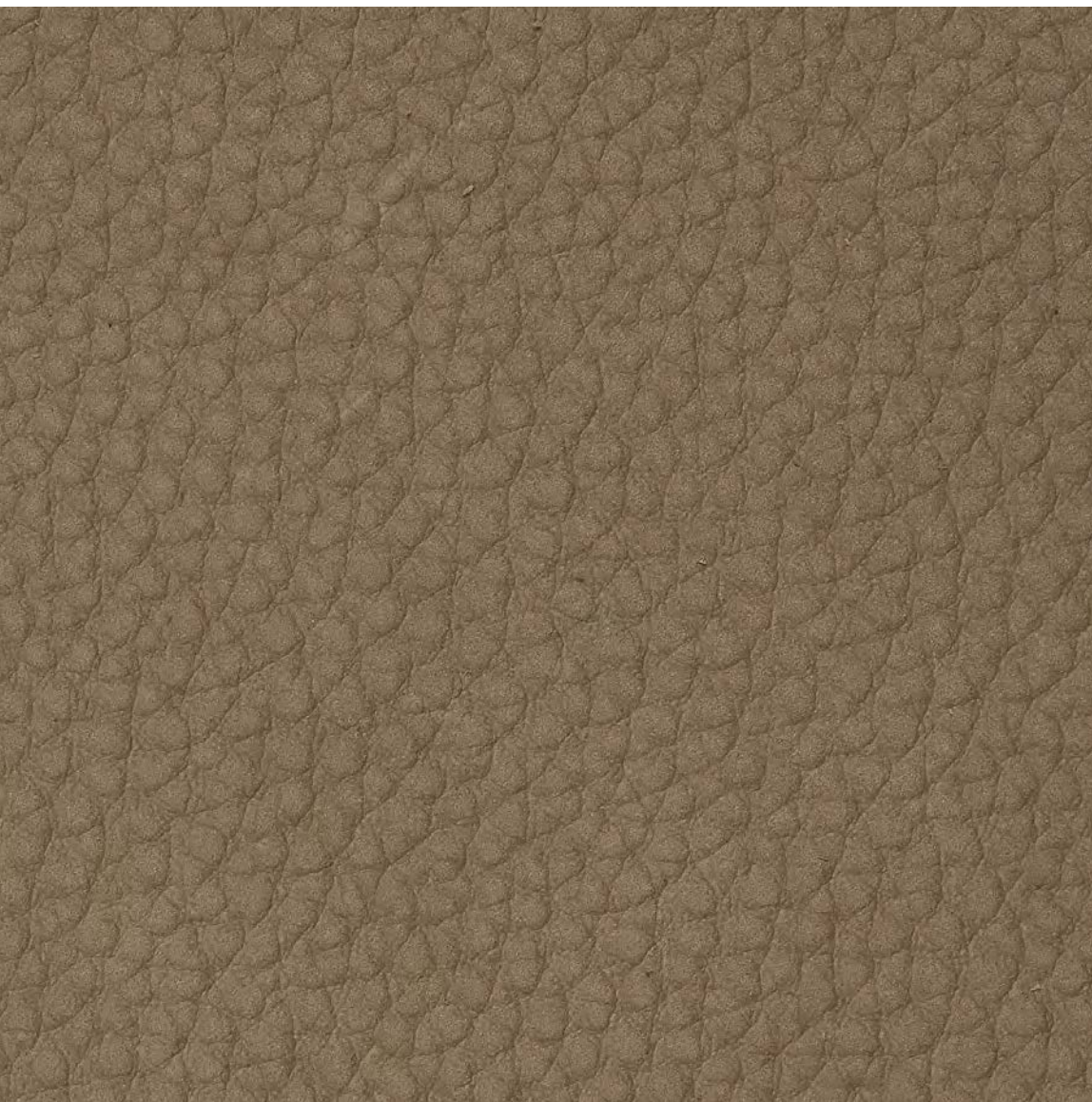

nabuk 17  
CAT. 5



nabuk 50  
CAT. 5



nabuk 77  
CAT. 5

animal species: **european bovine**  
finishing: **nabuk grain**  
tanning: **mineral, chromium salts**  
thickness: **2,2 - 2,4 mm**



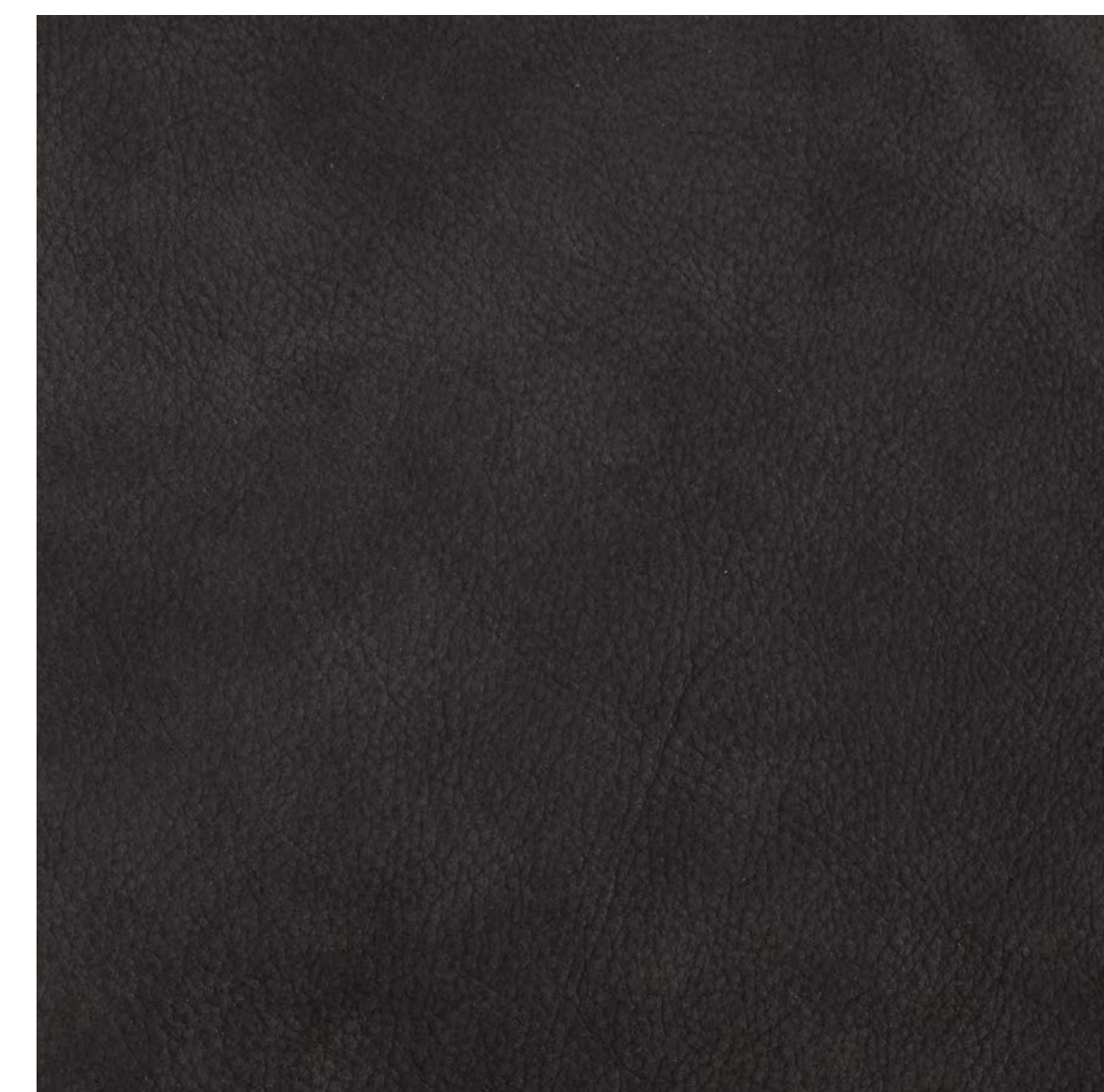

natural velour 12

CAT. 5

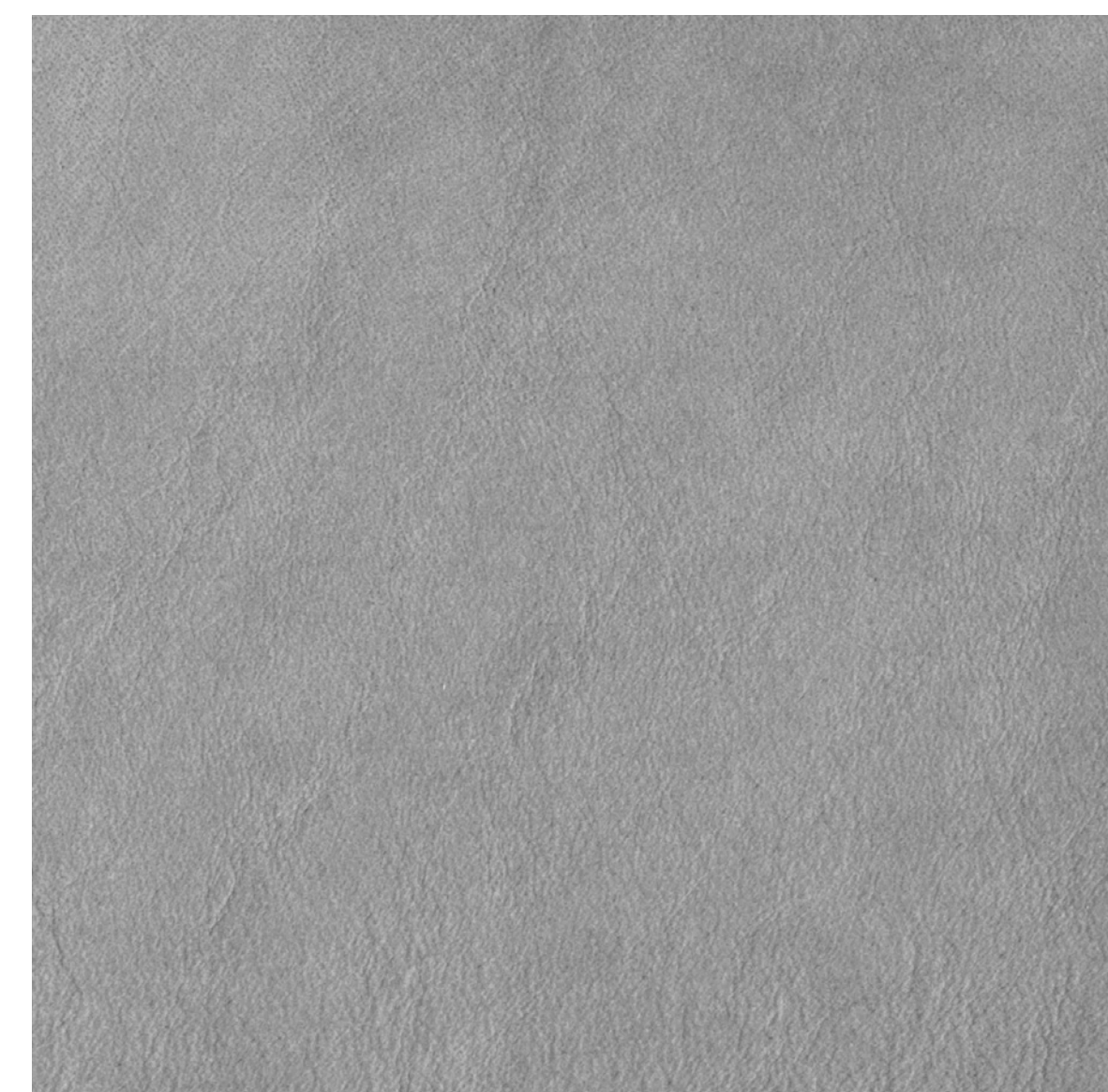

natural velour 13

CAT. 5

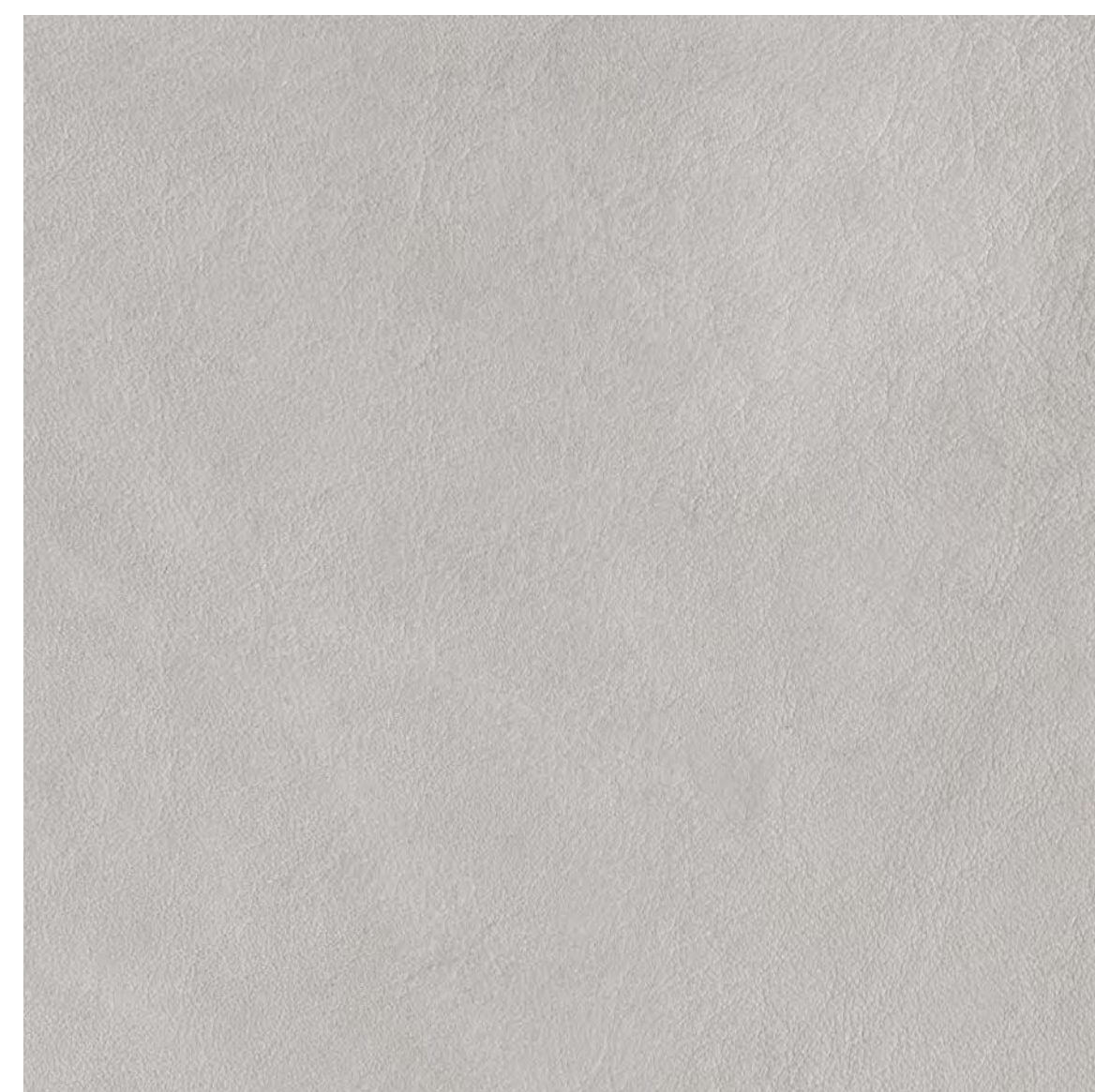

natural velour 14

CAT. 5



natural velour 21

CAT. 5

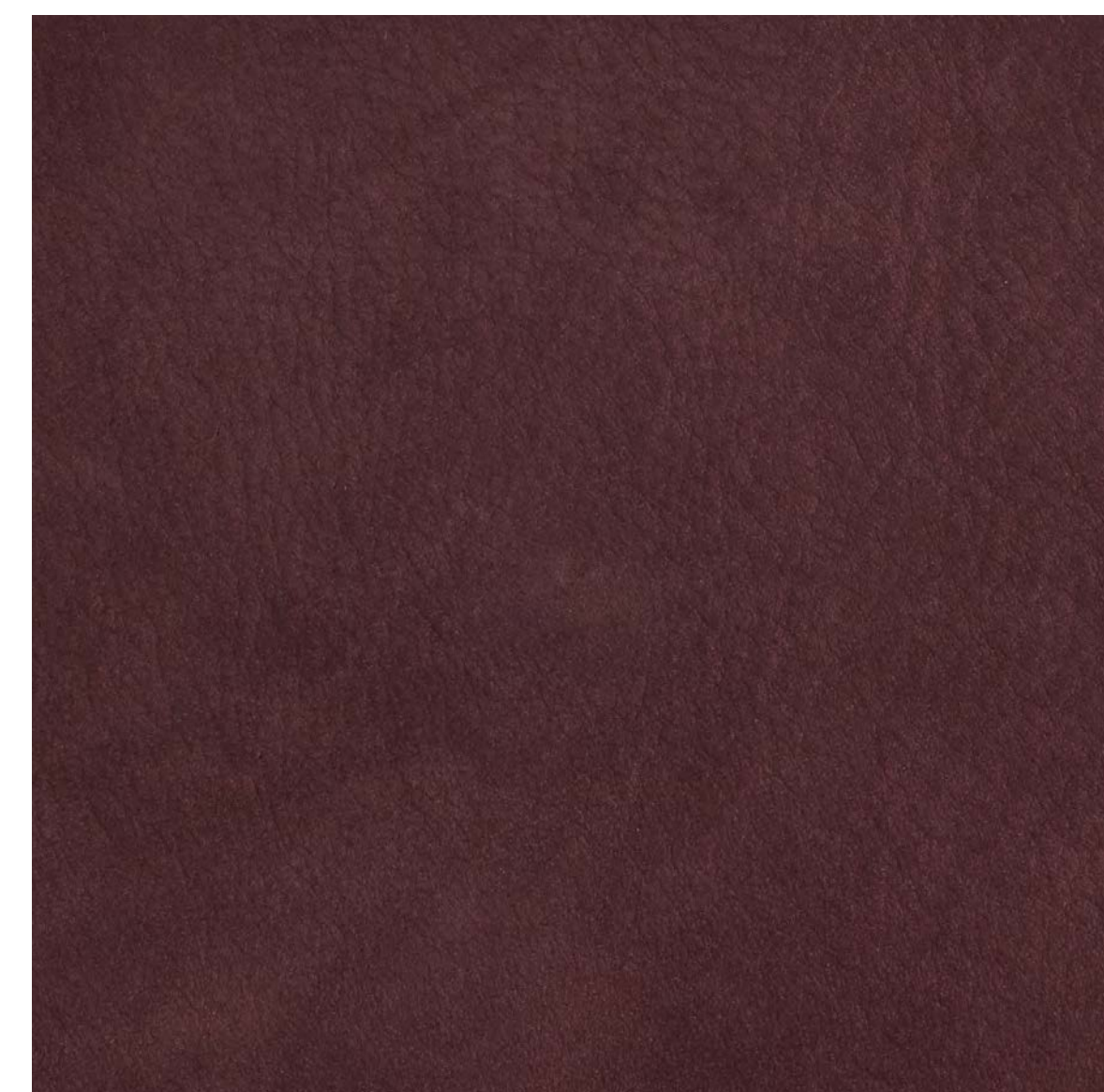

natural velour 26

CAT. 5



natural velour 44

CAT. 5



natural velour 97

CAT. 5

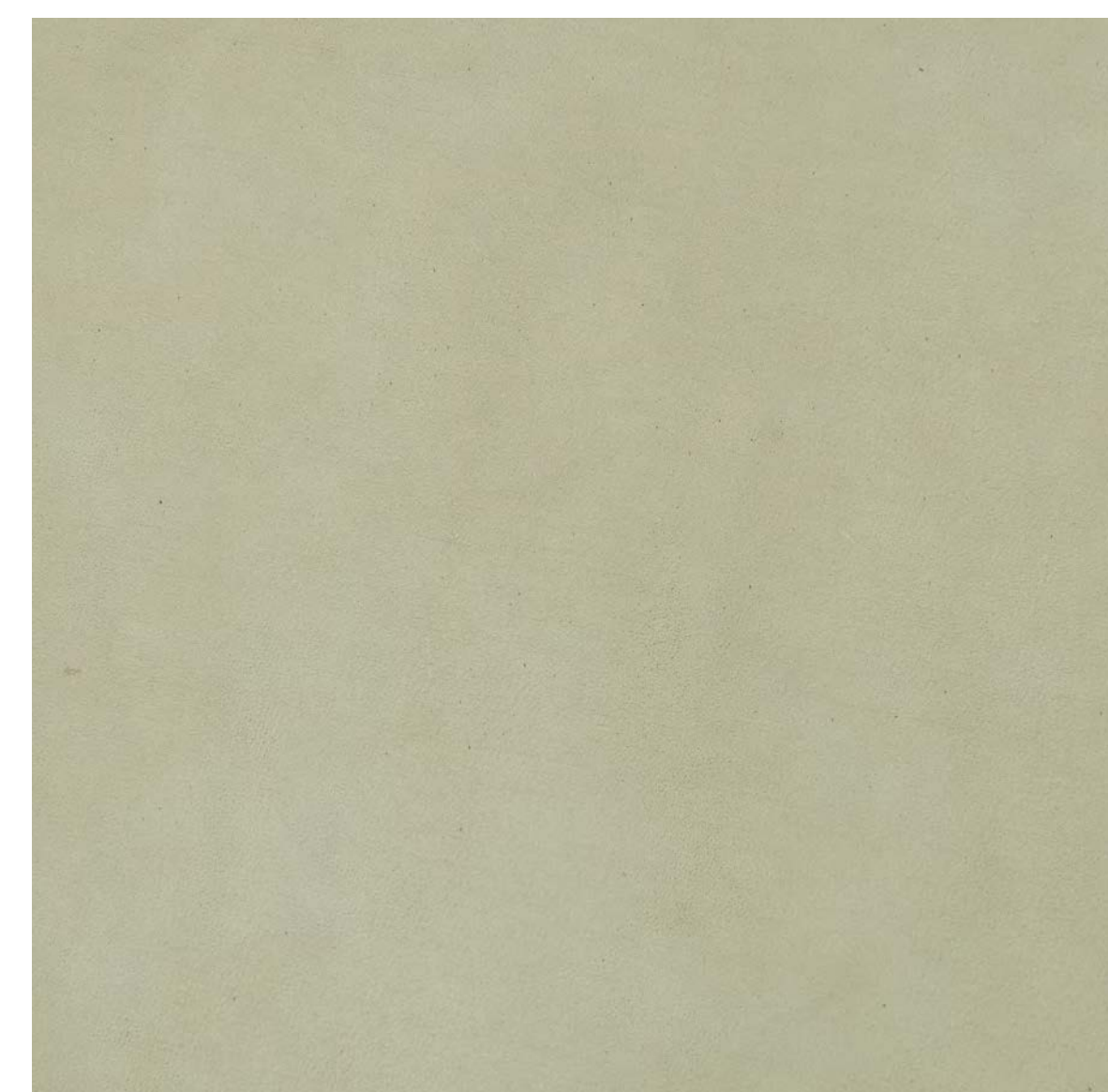

natural velour 16

CAT. 5

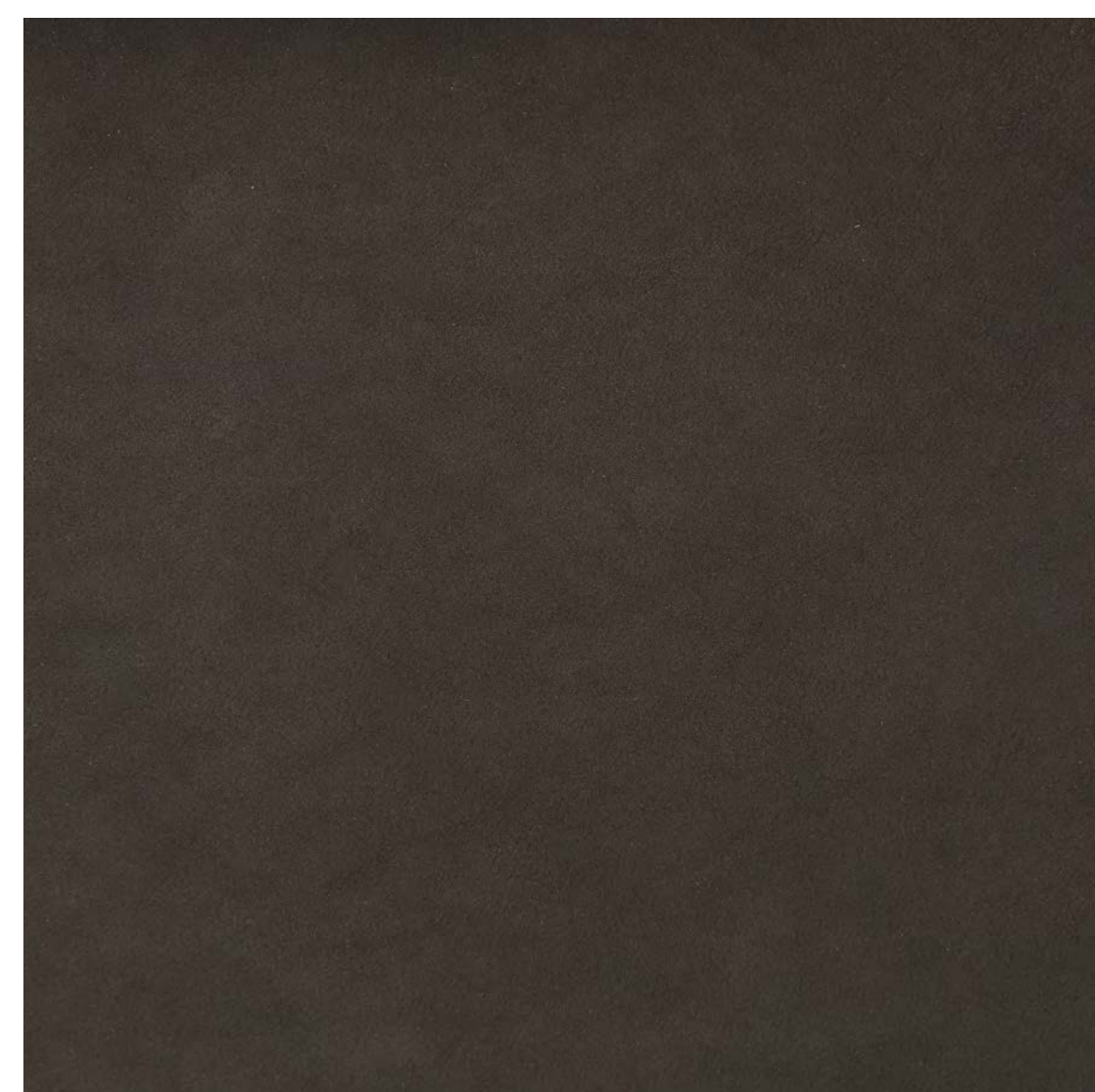

natural velour 22

CAT. 5



natural velour 24

CAT. 5

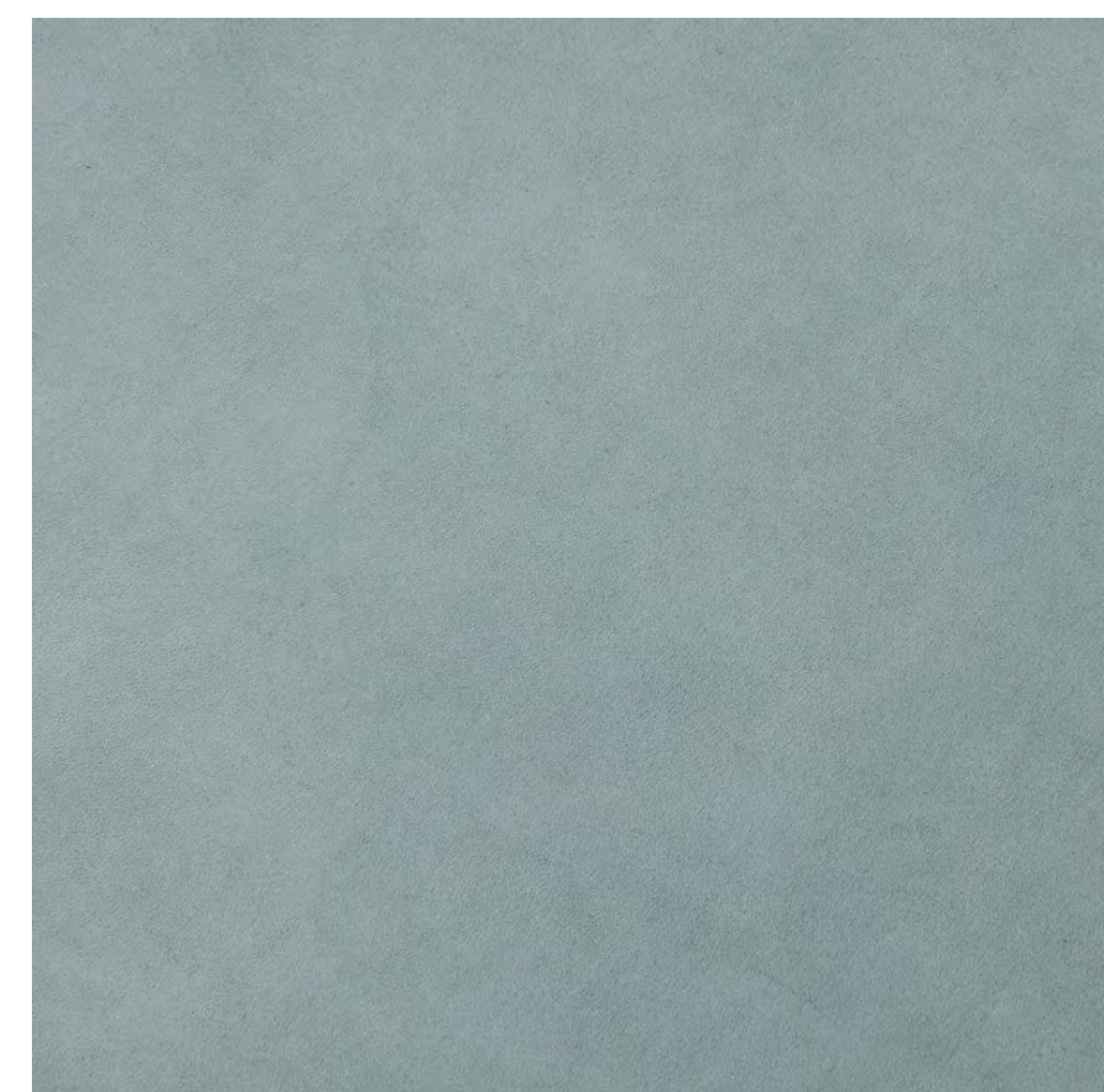

natural velour 45

CAT. 5

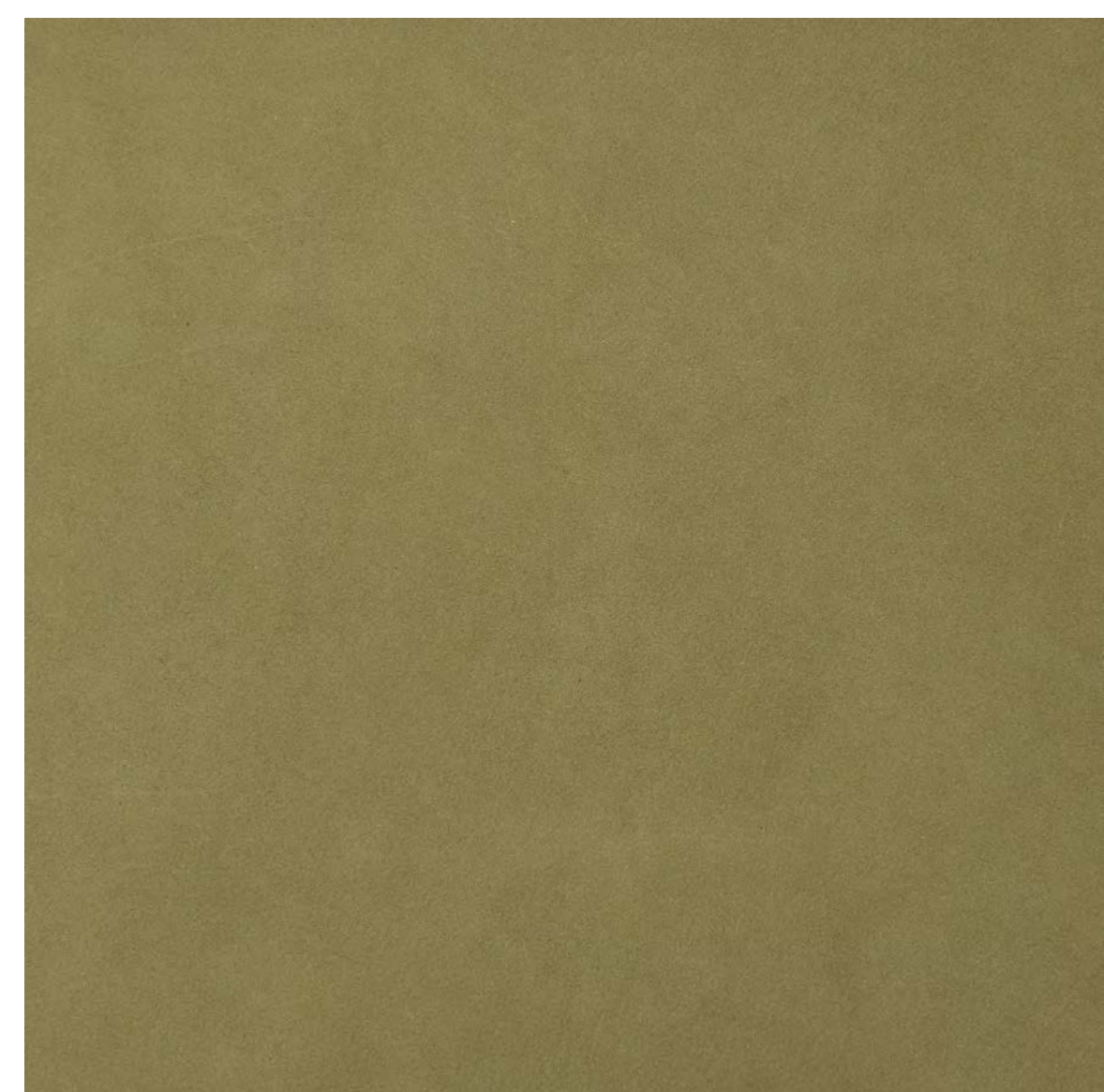

natural velour 72

CAT. 5

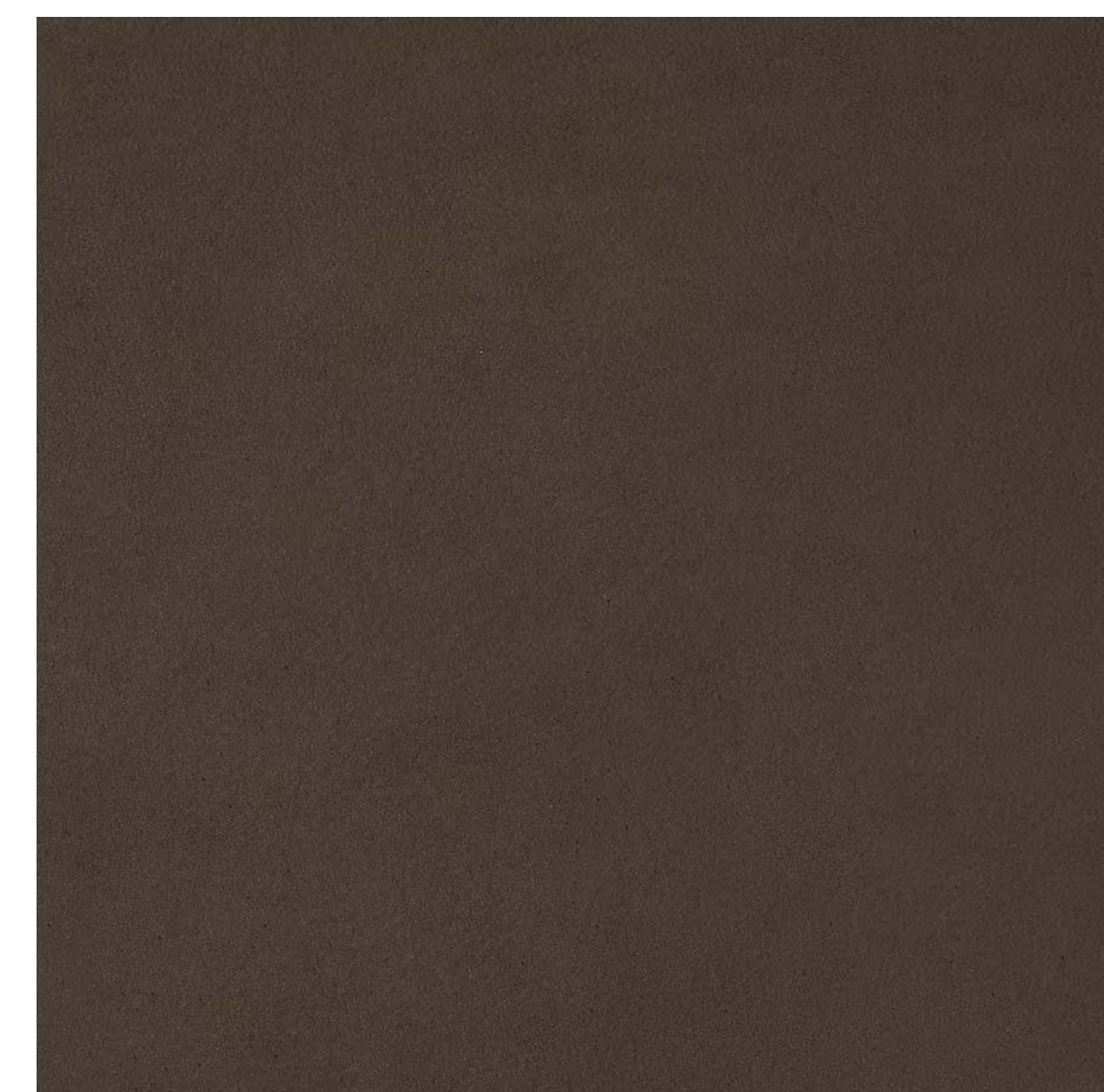

natural velour 98

CAT. 5



natural velour 17

CAT. 5

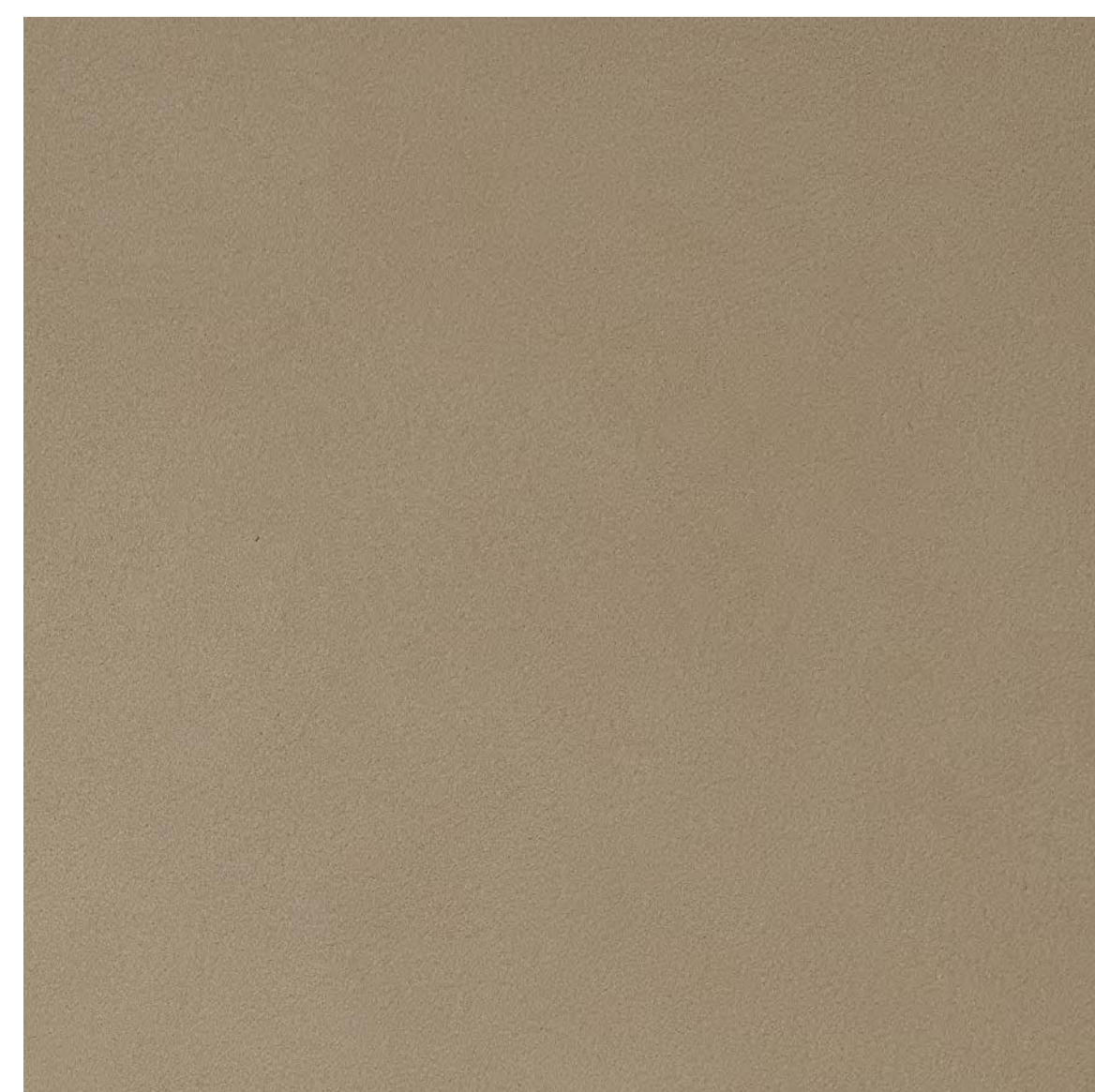

natural velour 50

CAT. 5

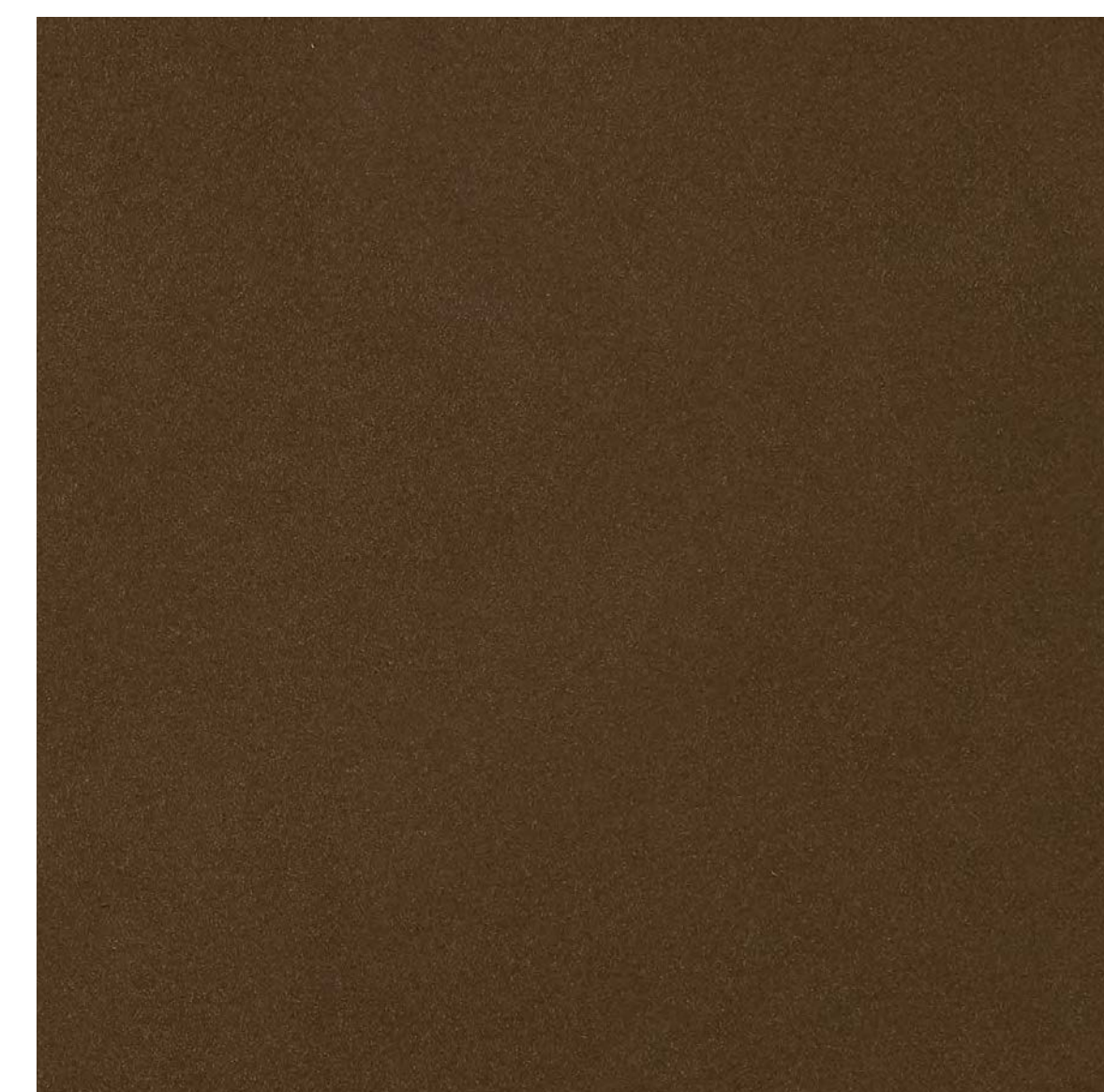

natural velour 77

CAT. 5

# leather

## NATURAL VELOUR

animal species: **european bovine**  
finishing: **nabuk grain**  
tanning: **mineral, chromium salts**  
thickness: **1,2 - 1,4 mm**



# leather

SETANIL

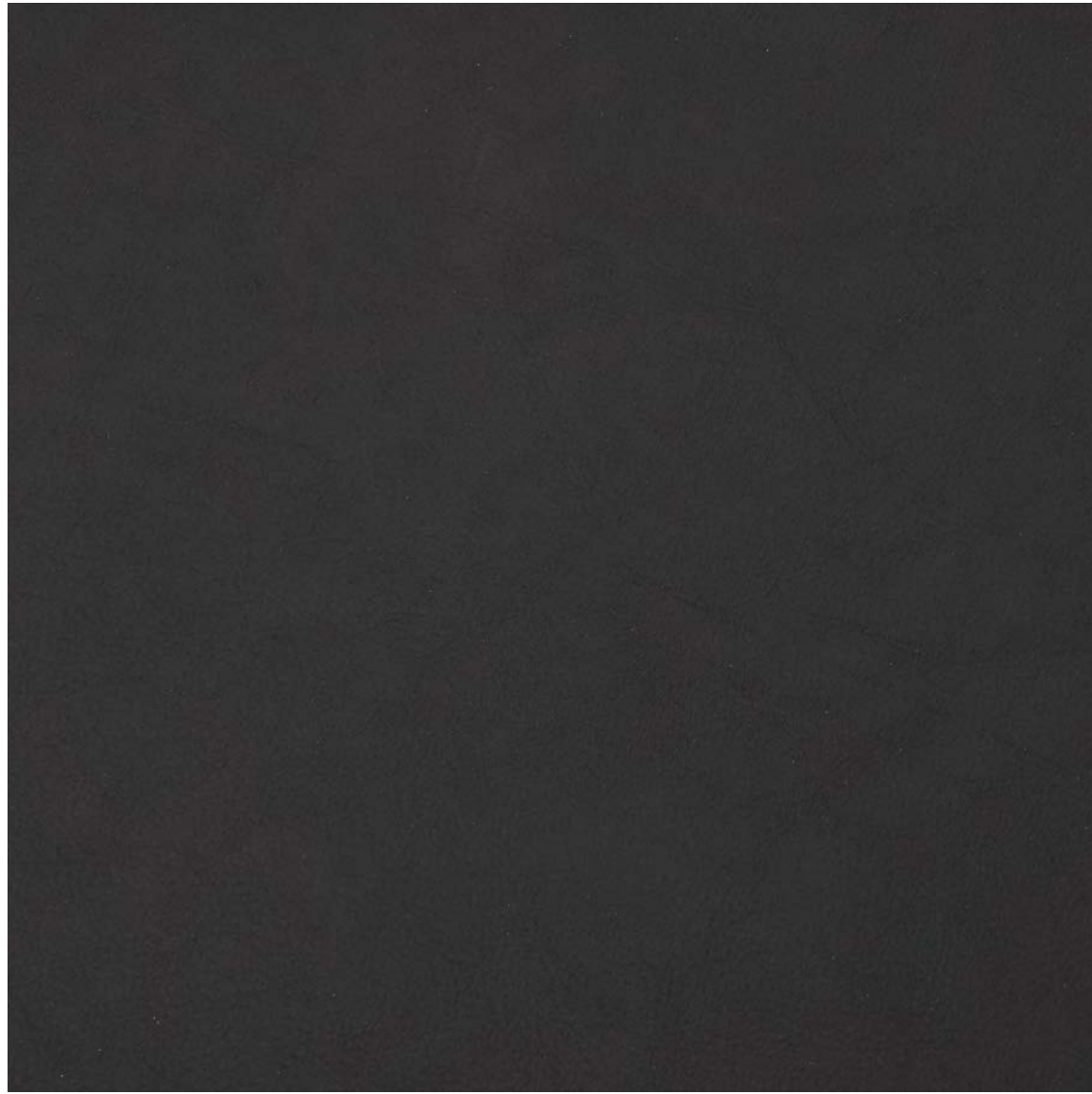

setanil 10

CAT. 5



setanil 21

CAT. 5



setanil 42

CAT. 5



setanil 55

CAT. 5



setanil 75

CAT. 5



setanil 76

CAT. 5

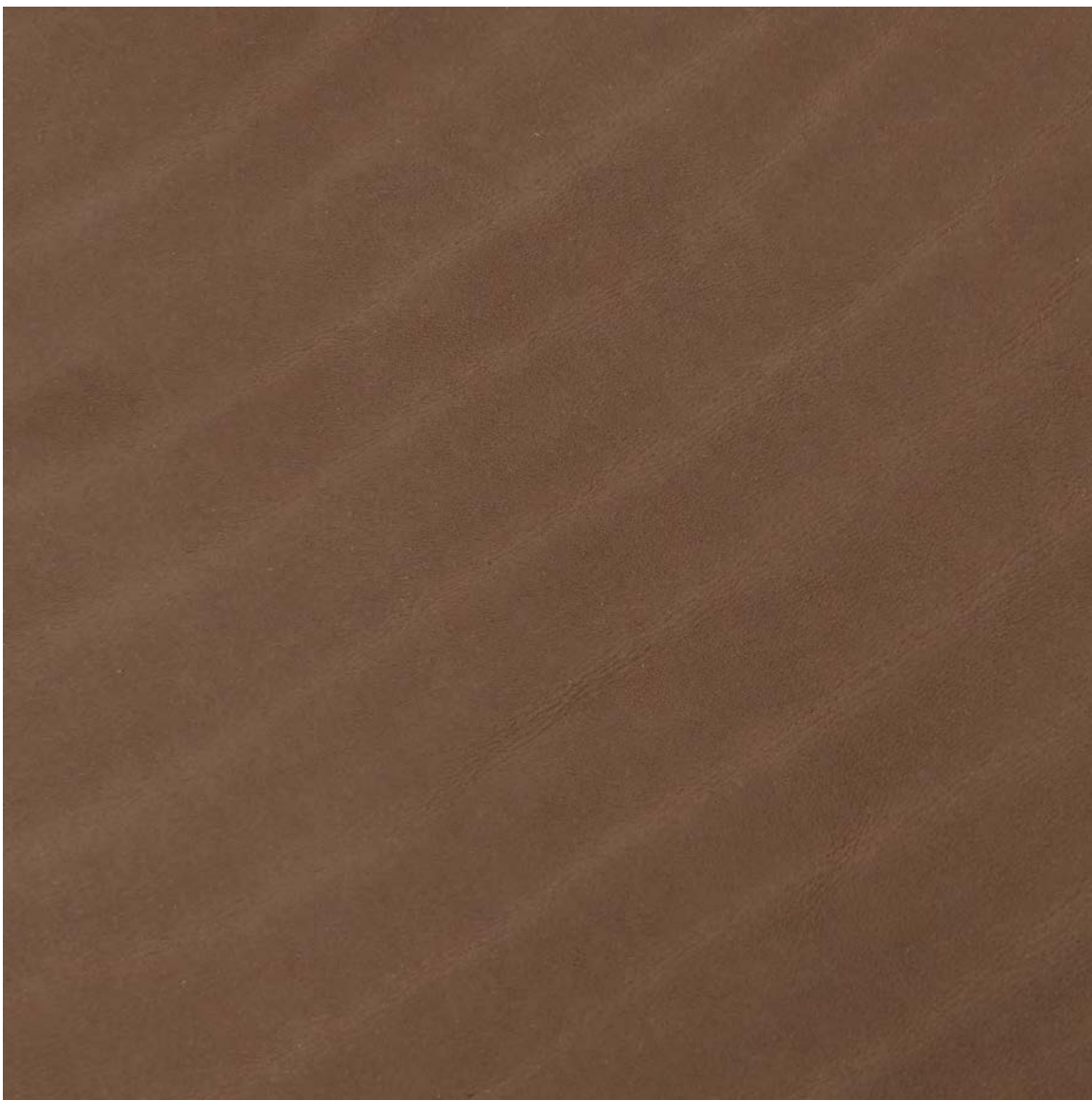

setanil 78

CAT. 5



setanil 80

CAT. 5



setanil 97

CAT. 5



setanil 98

CAT. 5

animal species: **european bull**  
finishing: **anil**  
tanning: **mineral, chromium salts**  
thickness: **1,2 - 1,4 mm**



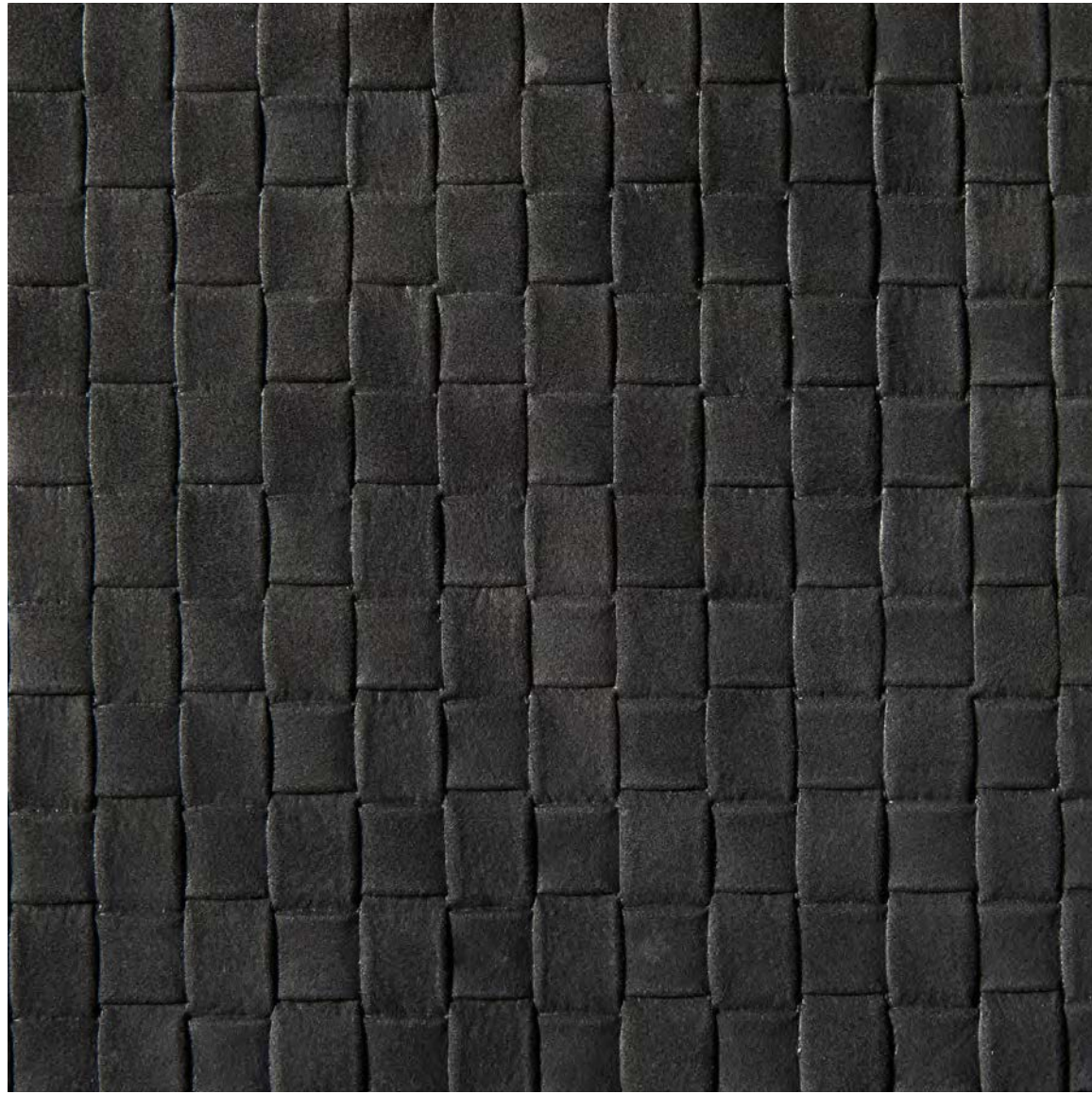

col. 12 natural velour

STAMPA QUADRI CAT. 5

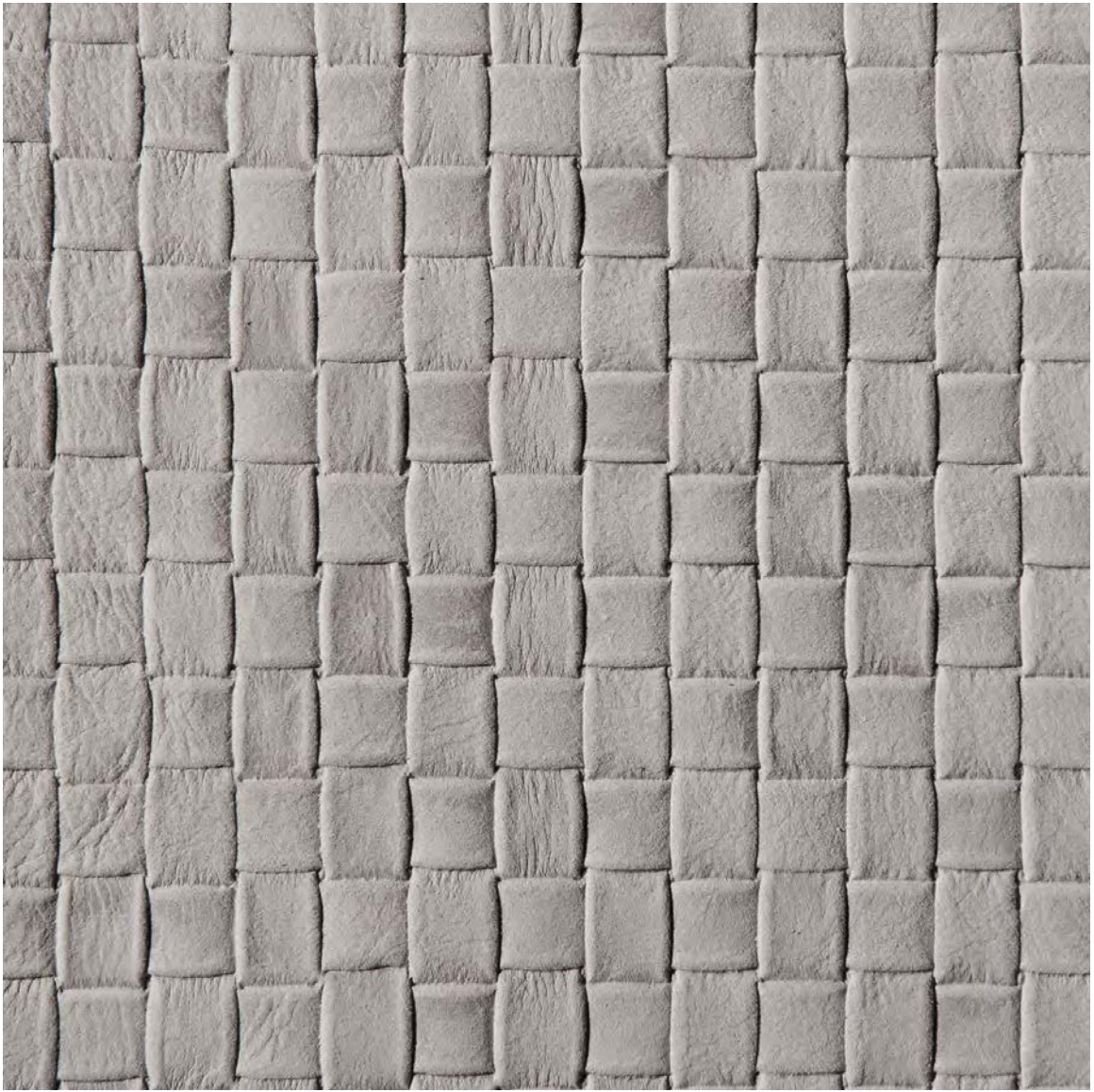

col. 14 natural velour

STAMPA QUADRI CAT. 5



col. 26 natural velour

STAMPA QUADRI CAT. 5



col. 44 natural velour

STAMPA QUADRI CAT. 5



col. 72 soffio

STAMPA QUADRI CAT. 5

animal species: **european bull**  
finishing: **anil**  
tanning: **mineral, chromium salts**  
thickness: **1,2 - 1,4 mm**

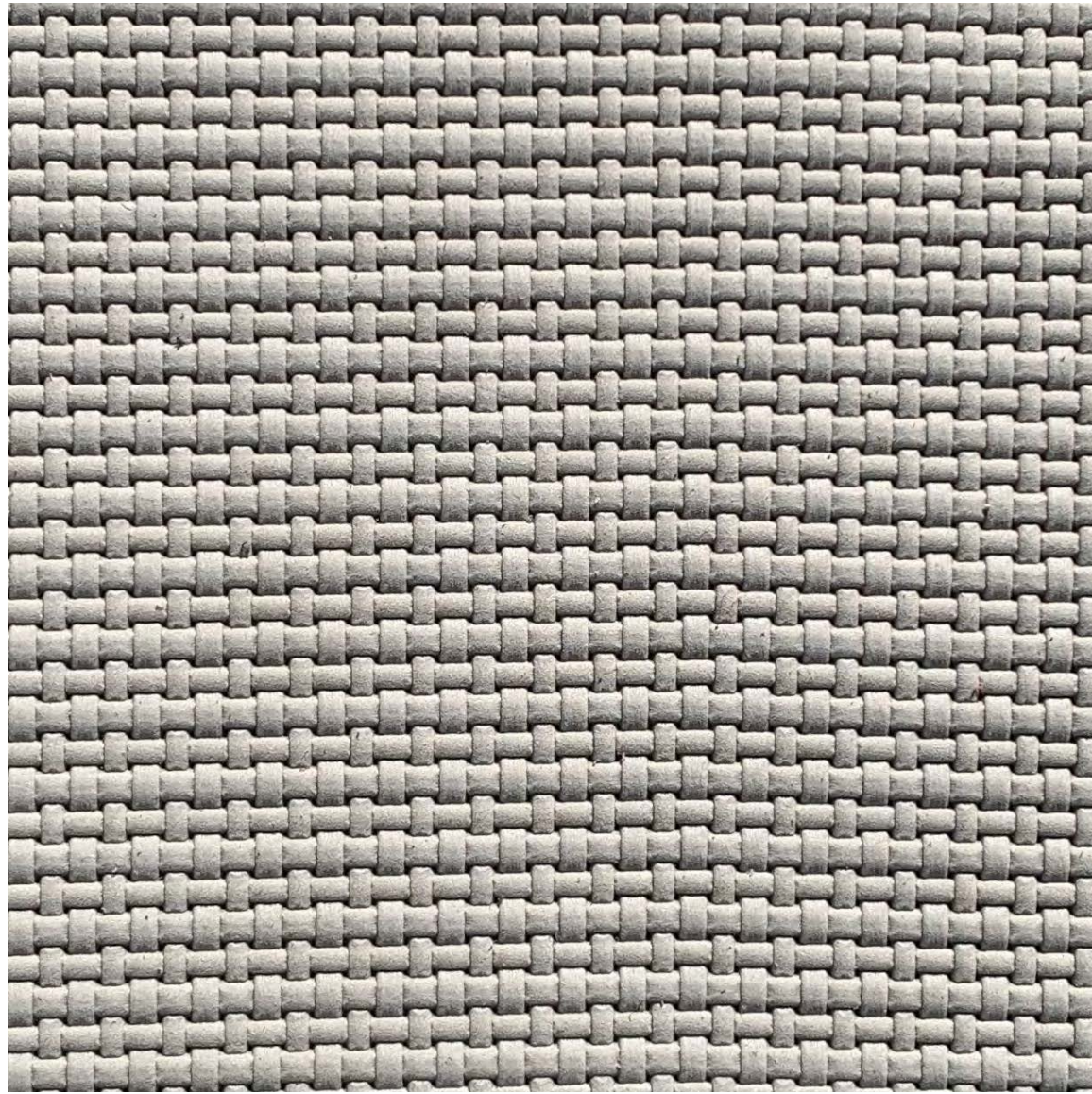

stampa cannetta

CAT. 5

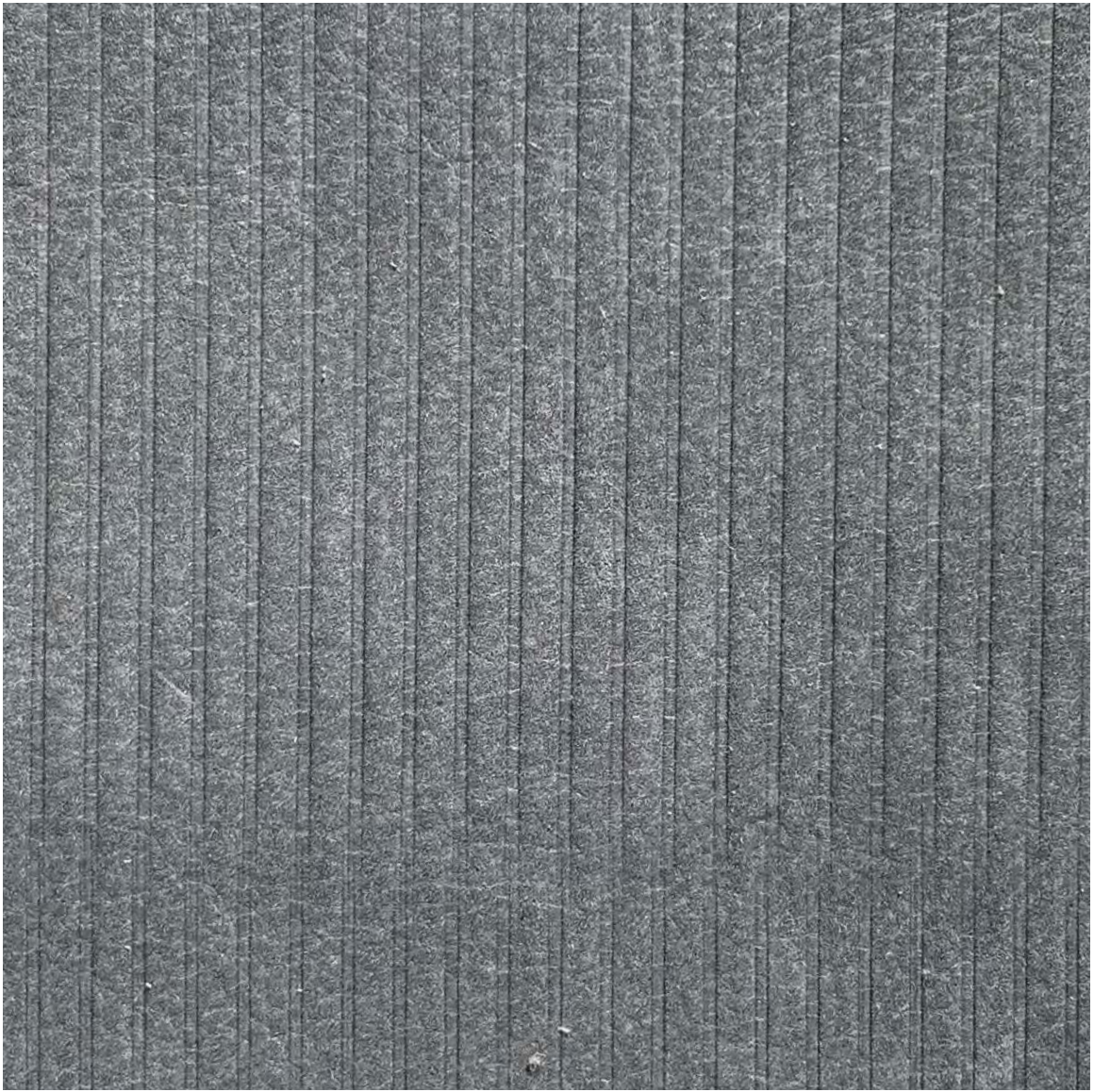

stampa velluto

CAT. 5

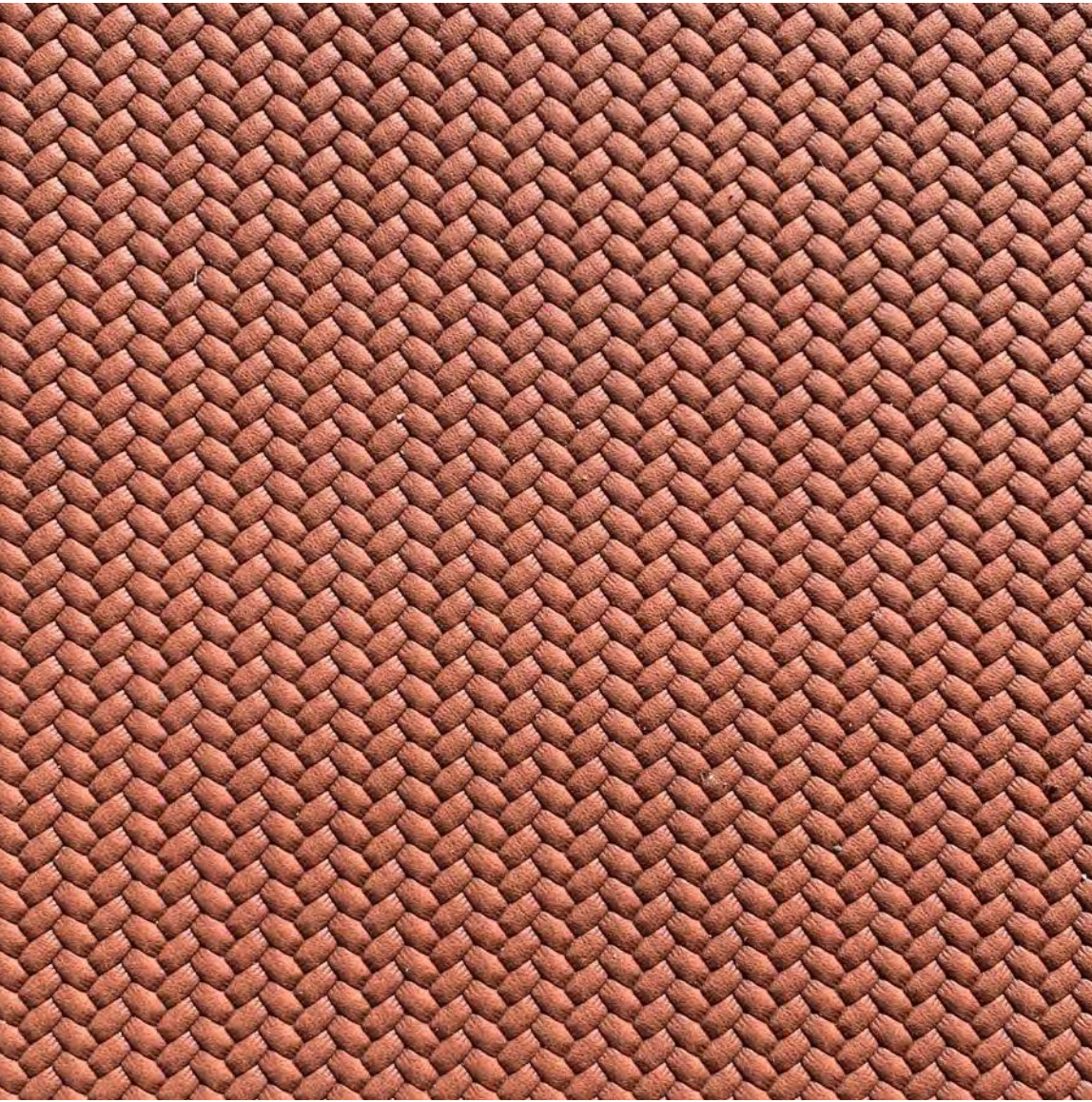

stampa treccia

CAT. 5

animal species: **european bull**  
finishing: **anil**  
tanning: **mineral, chromium salts**  
thickness: **1,2 - 1,4 mm**  
available only in leather: **natural velour and setanil**

animal species: **european bovine**  
finishing: **nabuk grain**  
tanning: **mineral, chromium salts**  
thickness: **1,2 - 1,4 mm**  
available only in leather: **natural velour and setanil**

animal species: **european bovine**  
finishing: **nabuk grain**  
tanning: **mineral, chromium salts**  
thickness: **1,2 - 1,4 mm**  
available only in leather: **natural velour and setanil**

leather

STAMPA



# cuoio

ONLY FOR REGIS ARMCHAIR

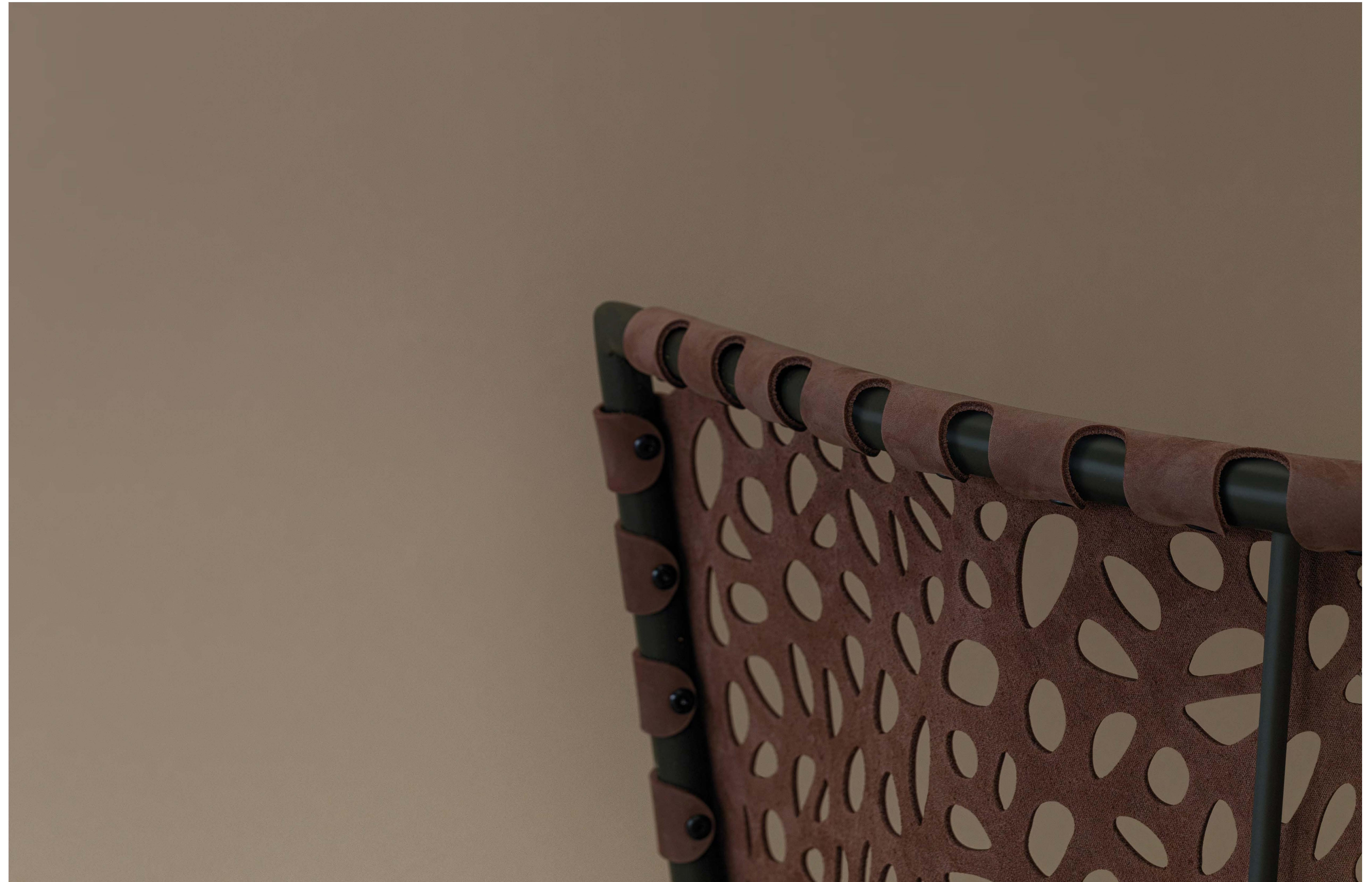



# cuoio

ONLY FOR REGIS ARMCHAIR



finishing: **aniline nubuck hand combed**  
tanning: **chrome mineral**  
thickness: **2,2 - 2,4 mm**



col. 10



col. 55



col. 78

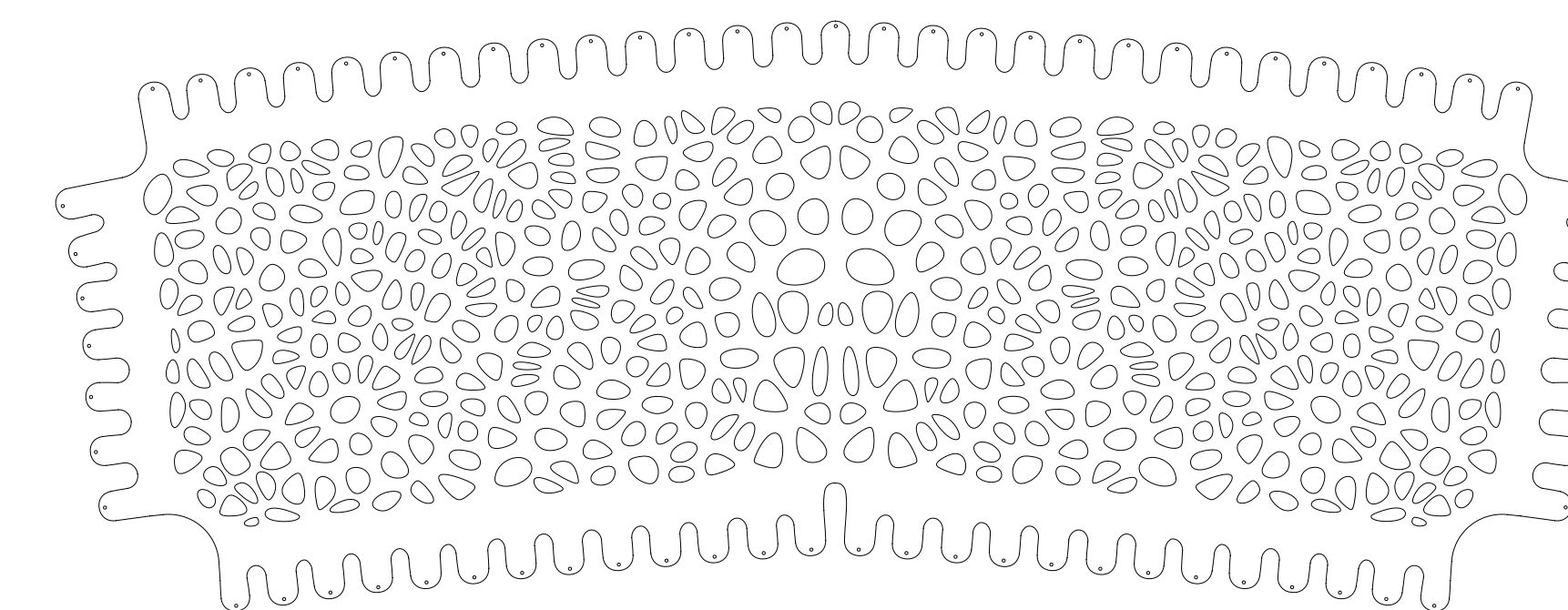

**voronoi**

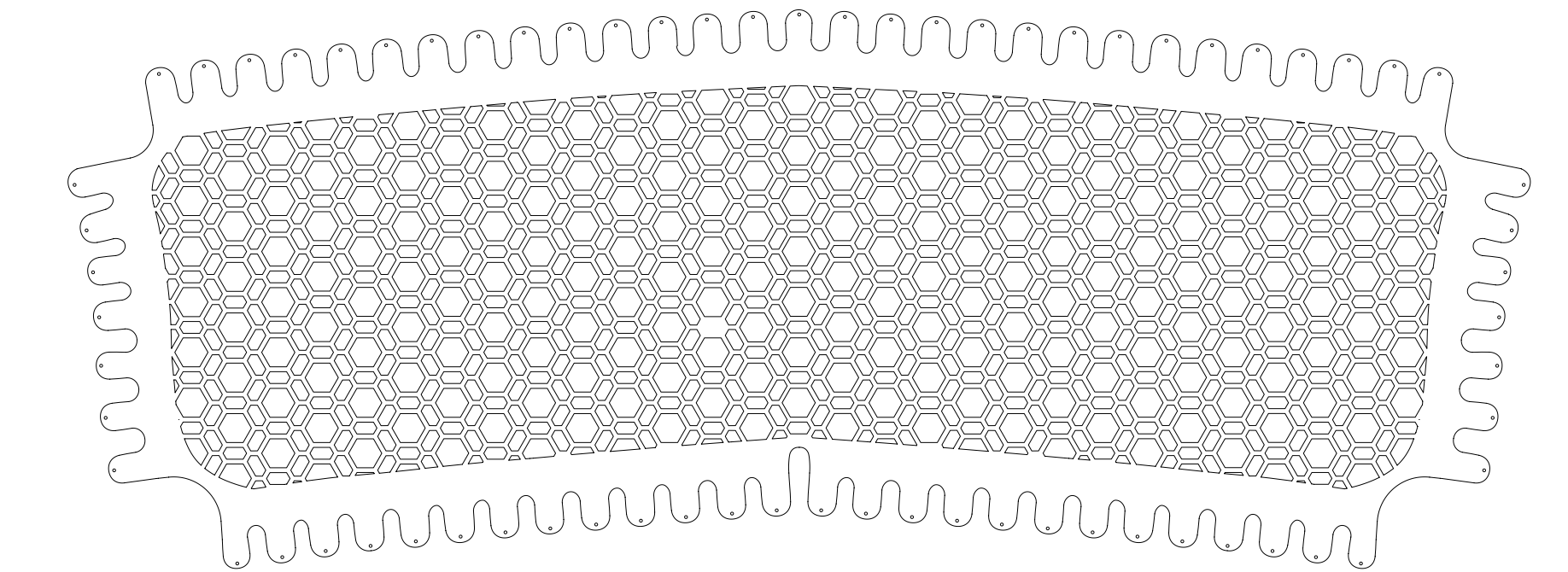

**flower**



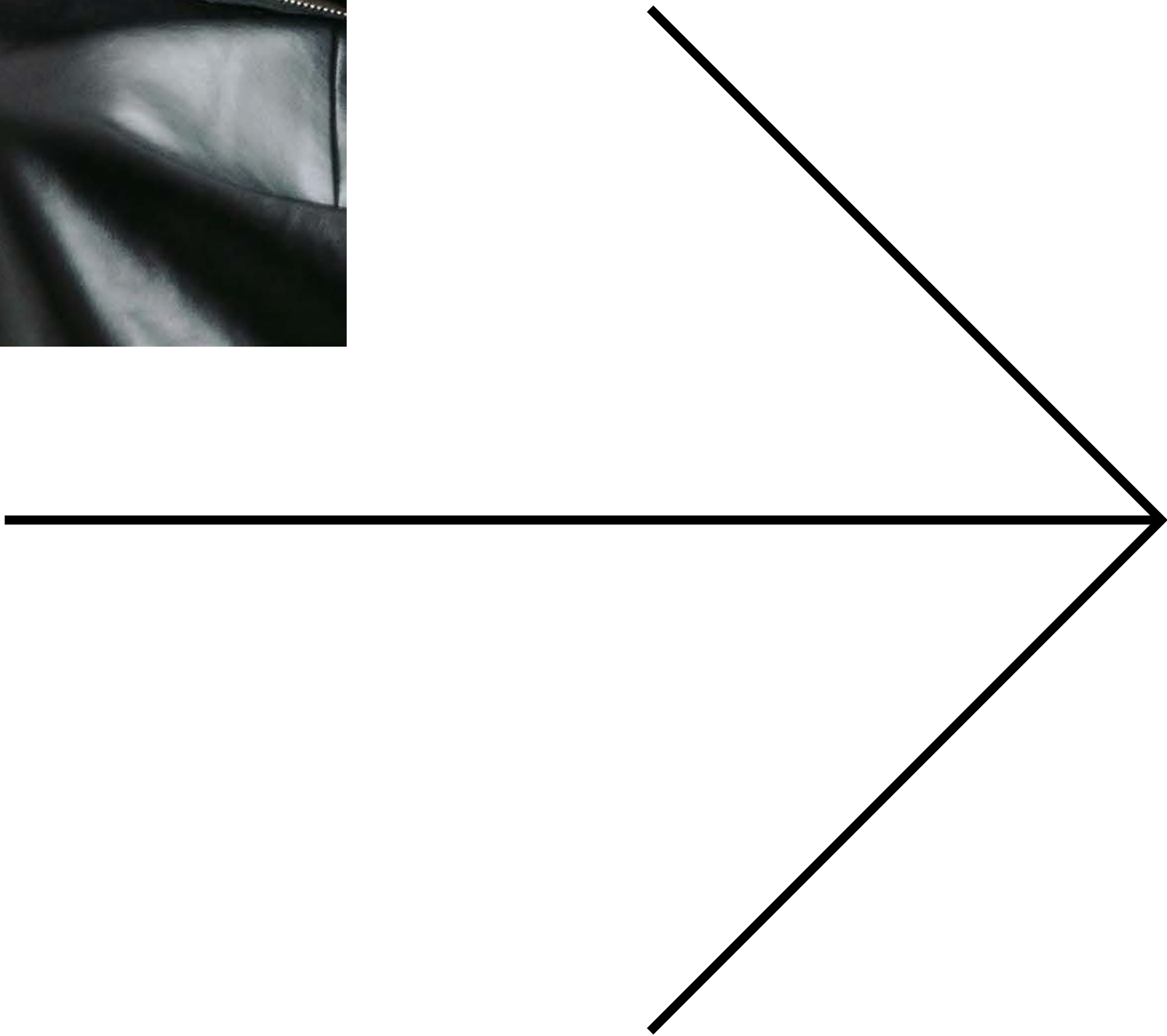



karma bouclè

CAT. 0

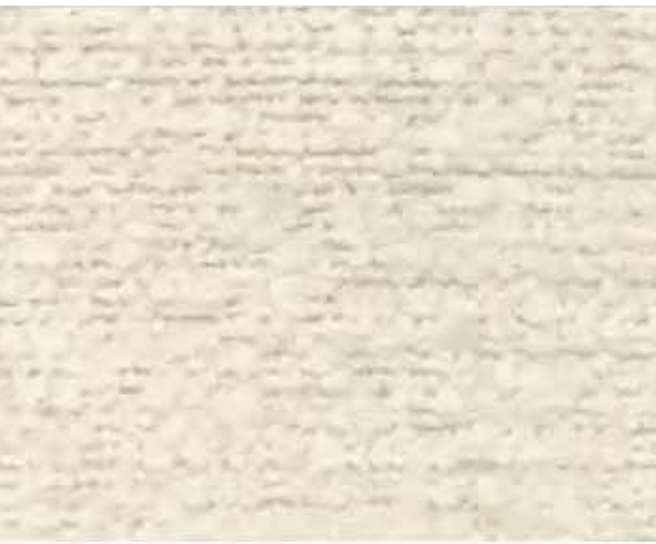

COL. 01

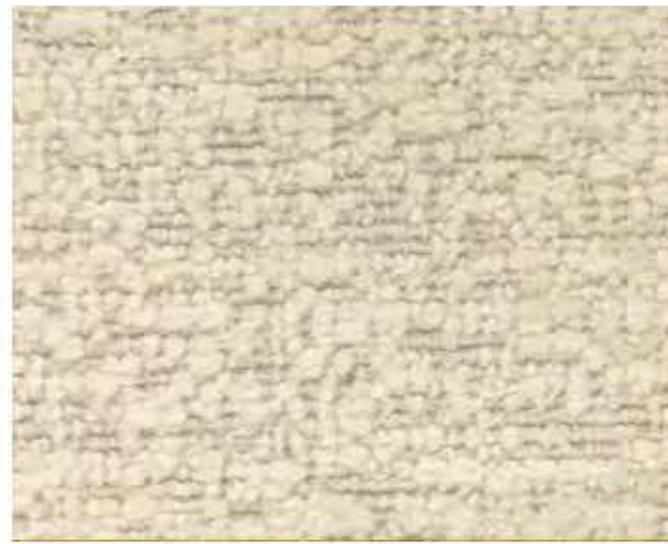

COL. 03

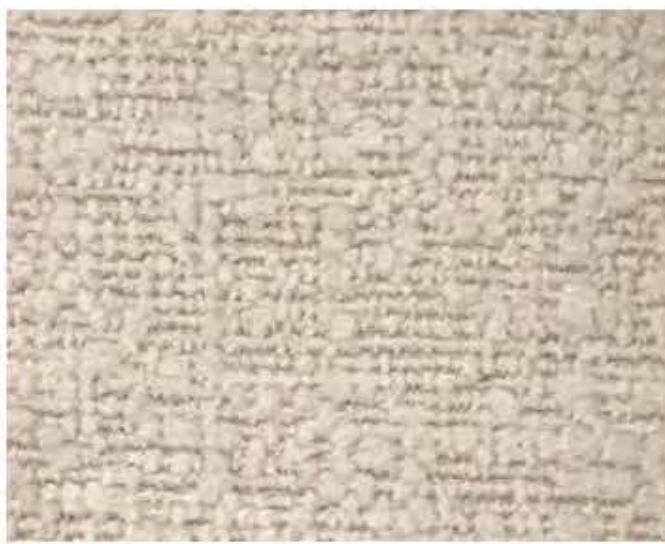

COL. 29

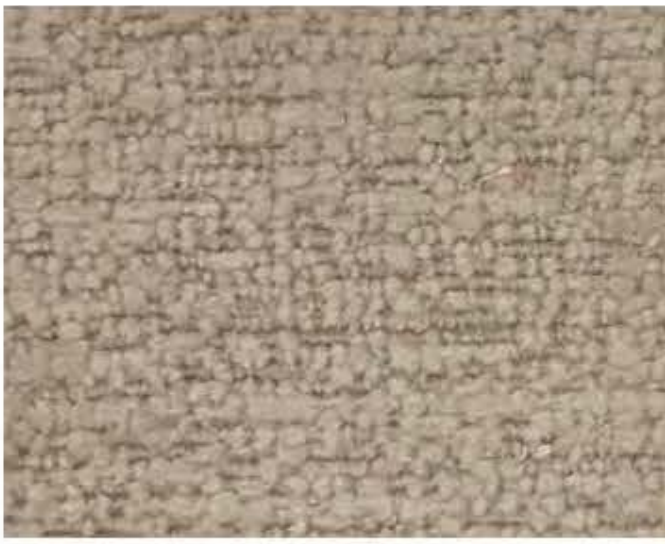

COL. 30

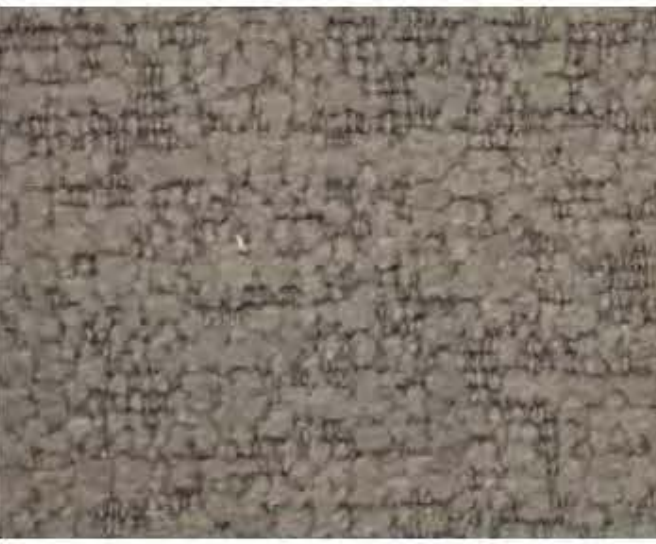

COL. 31



COL. 18



COL. 21



COL. 22



COL. 19



COL. 12

idra

CAT. 0



COL. 100



COL. 600



COL.400



COL. 801



COL. 304



COL. 200

hot madison

CAT. 0



COL. 478



COL. 990



COL.182



COL. 831

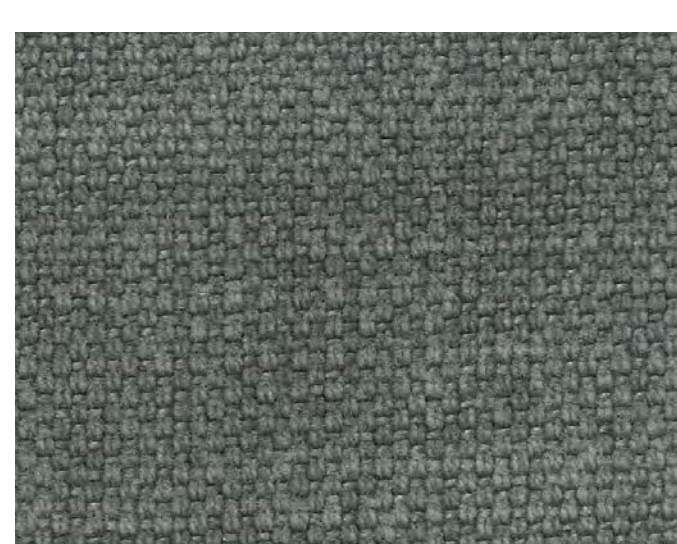

COL. 052



COL. 550

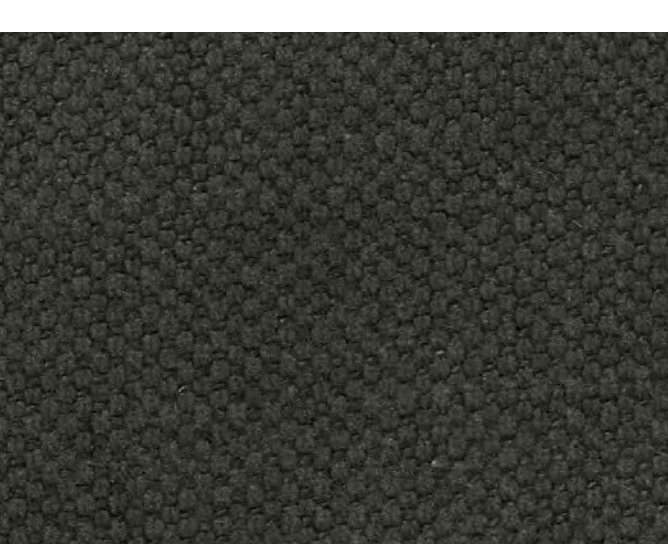

COL. 096



COL. 193



COL. 095



COL. 884



COL. 021



COL. 091



COL. 994



COL. 077



COL. 701



COL. 810



COL. 725



COL. 996

fabrics



lario

CAT. 0



COL. 09



COL. 38

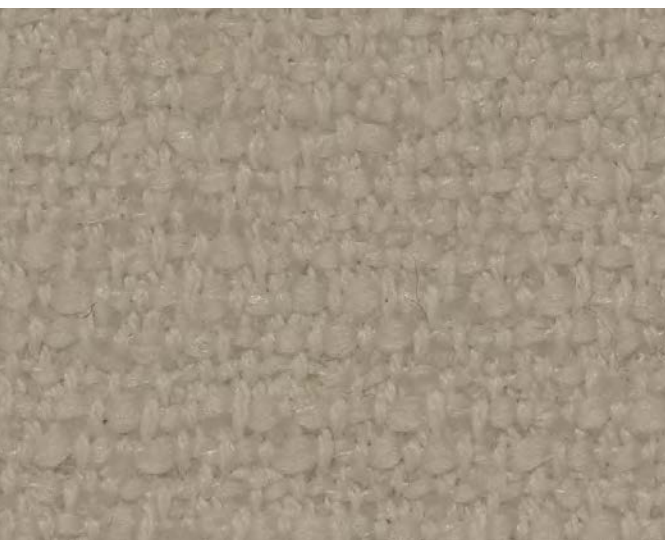

COL. 65



COL. 97



COL. 100



COL. 107



COL. 119

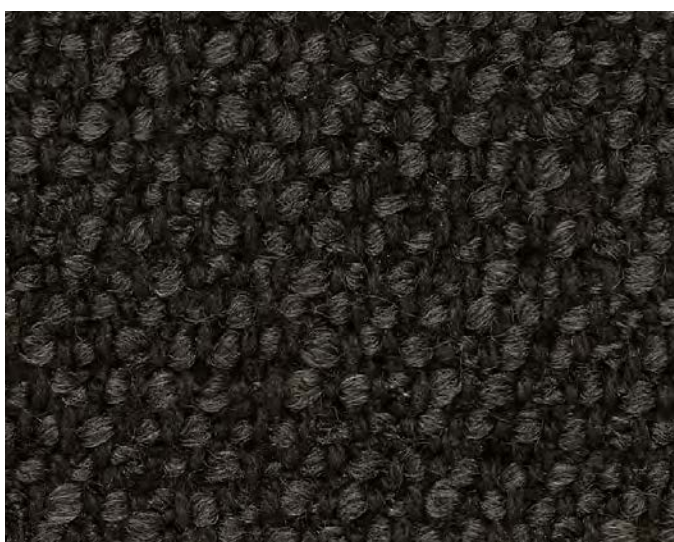

COL. 120

funky

CAT. 1

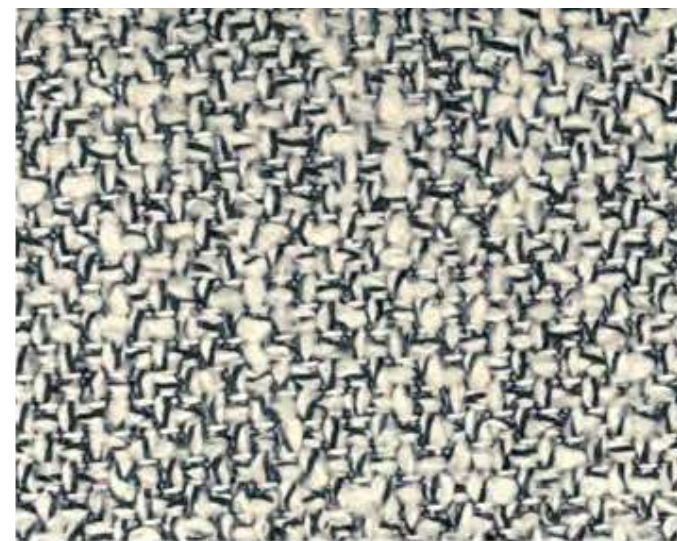

COL. 01

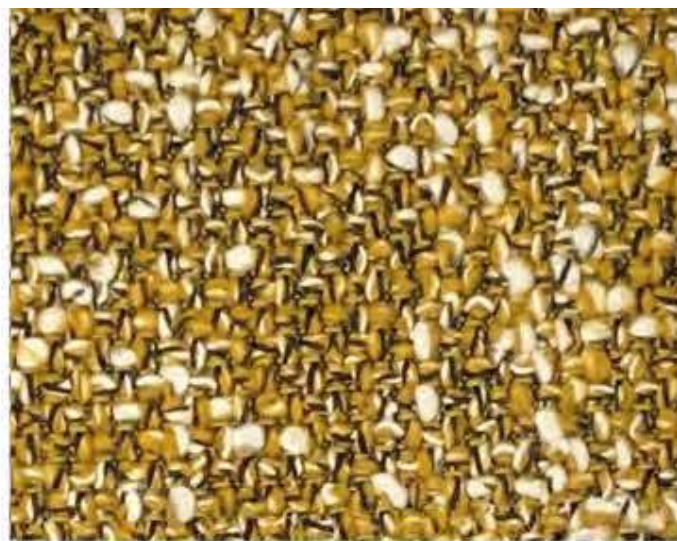

COL. 20

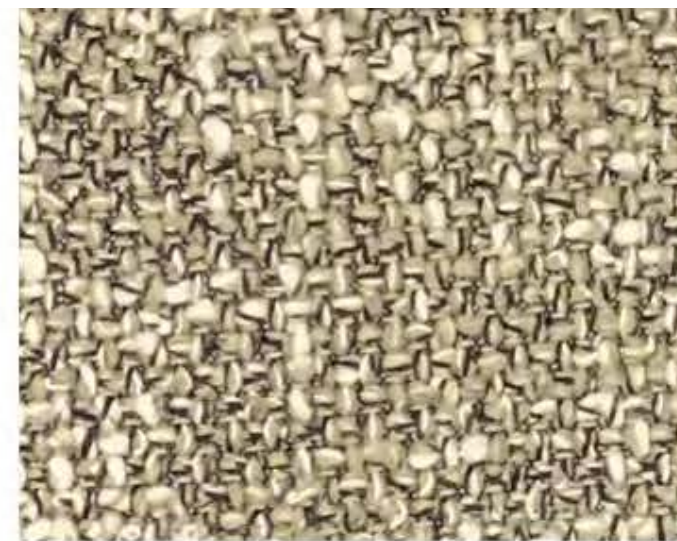

COL. 02

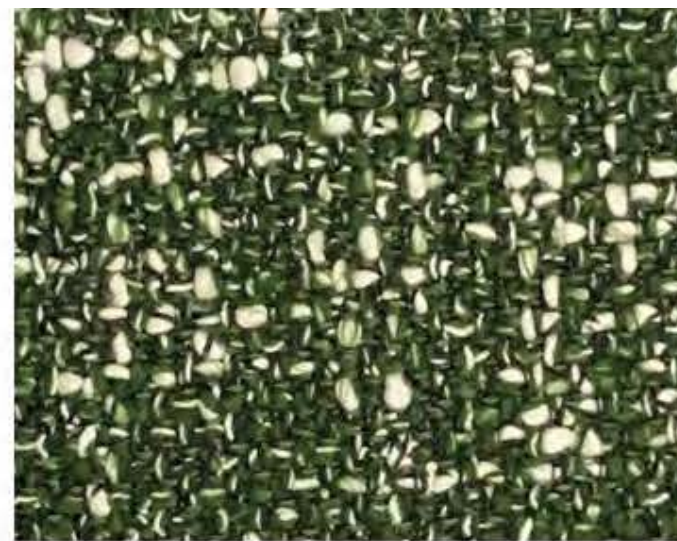

COL. 11



COL. 30

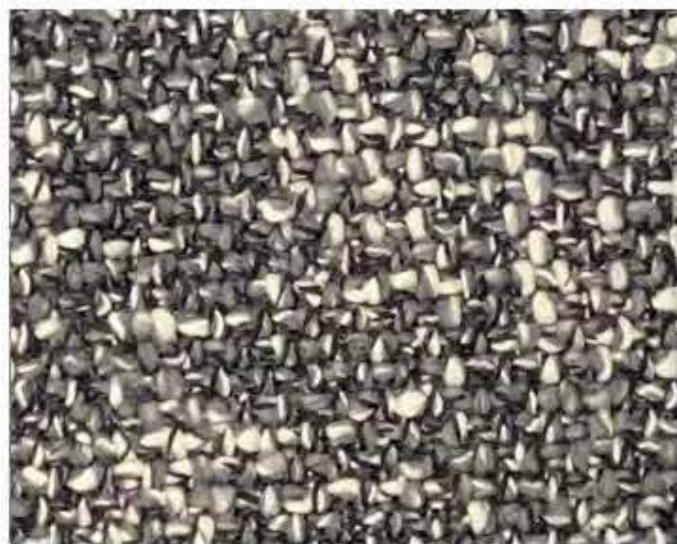

COL. 90

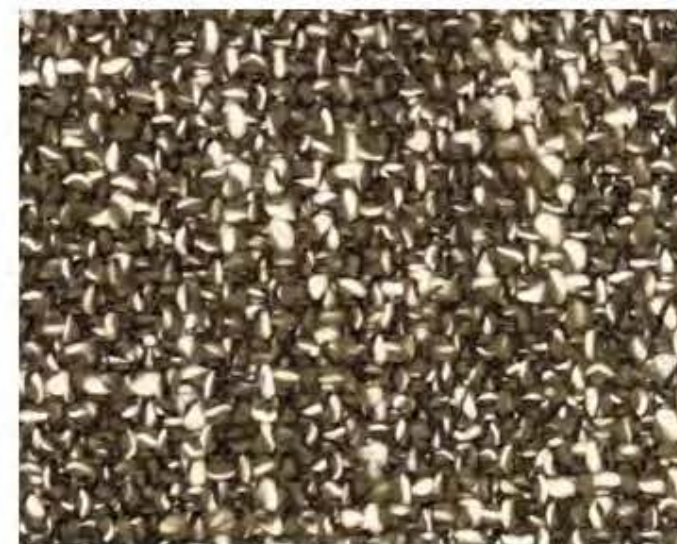

COL. 52

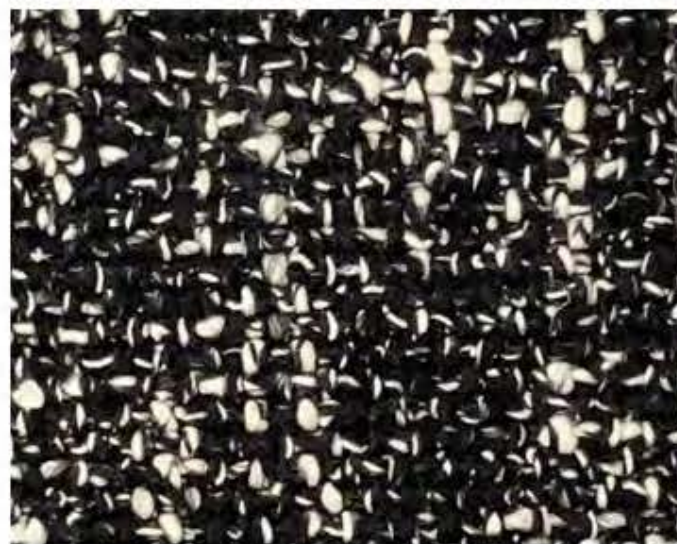

COL. 99

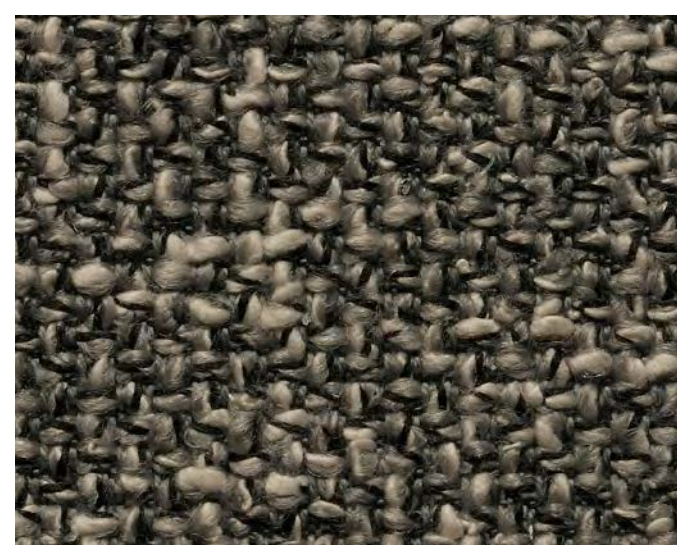

COL. 91

corno m

CAT. 1



COL. 1



COL. 2



COL. 5



COL. 50



COL. 103



COL. 160

gemma-plus

CAT. 1



COL. 02/1



COL. 01



COL. 02/2



COL. 90/1



COL. 09/1



COL. 96/3



COL. 96/2



COL. 98/1



COL. 90/3

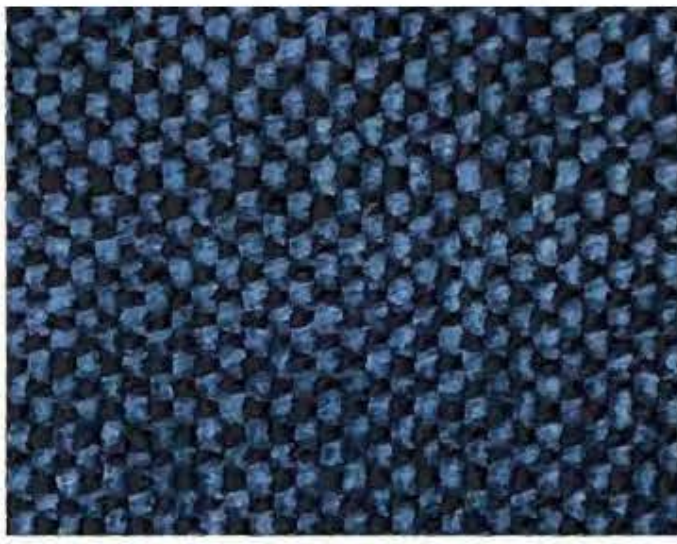

COL. 74/1

fabrics



harlem 01

CAT. 1



COL. 100/1



COL. 100/12



COL. 705/7

agamotto

CAT. 1



COL. 3



COL. 4



COL. 5



COL. 6



COL. 7

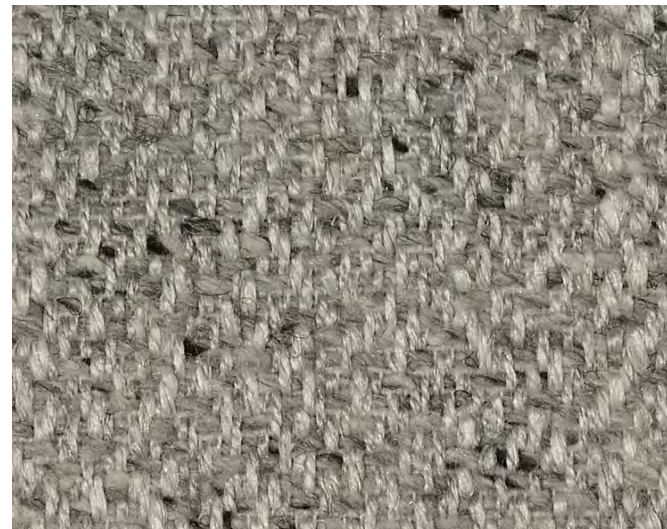

COL. 8



COL. 10

lucinasco

CAT. 1



COL. 05



COL. 06



COL. 07



COL. 08



COL. 17



COL. 19



COL. 20



COL. 25

floriante

CAT. 1



COL. 1274/02



COL. 1274/03



COL. 1274/05



COL. 1274/20



COL. 1274/18



COL. 1503/02



COL. 1503/5



COL. 1503/21



COL. 1503/24



COL. 1503/27

fabrics



vellus

CAT. 2



COL. 03



COL. 04



COL. 05



COL. 08



COL. 14



COL. 16

formentera

CAT. 2

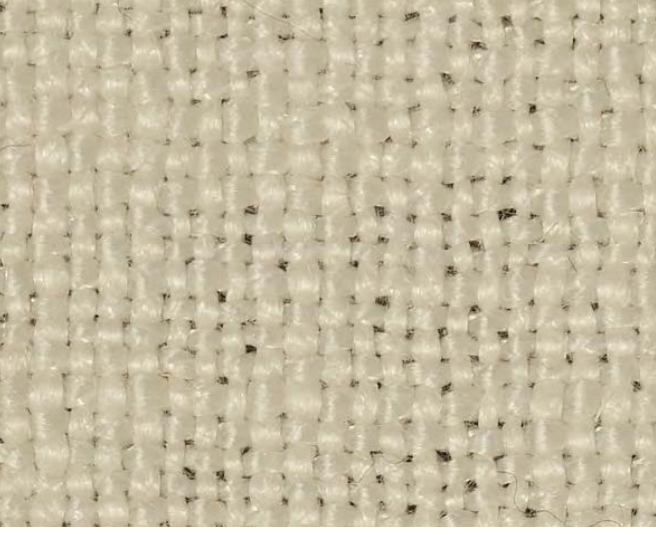

COL. 01



COL. 02



COL. 03



COL. 04



COL. 06



COL. 08



COL. 09



COL. 10



COL. 13

st. moritz

CAT. 2



COL. 05



COL. 15



COL. 81

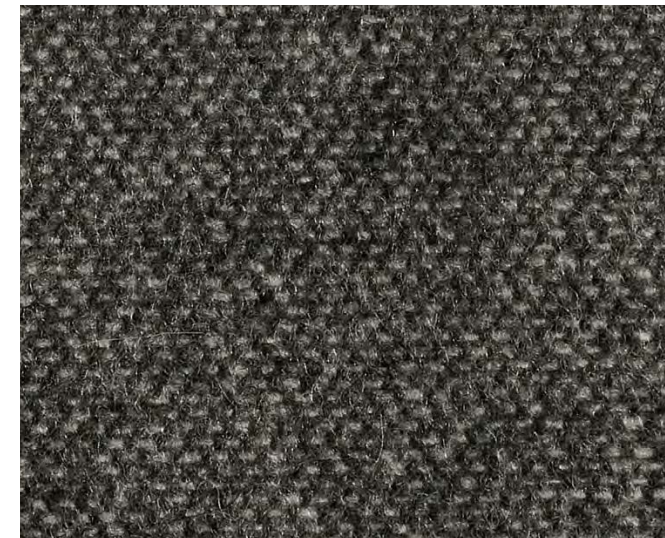

COL. 159

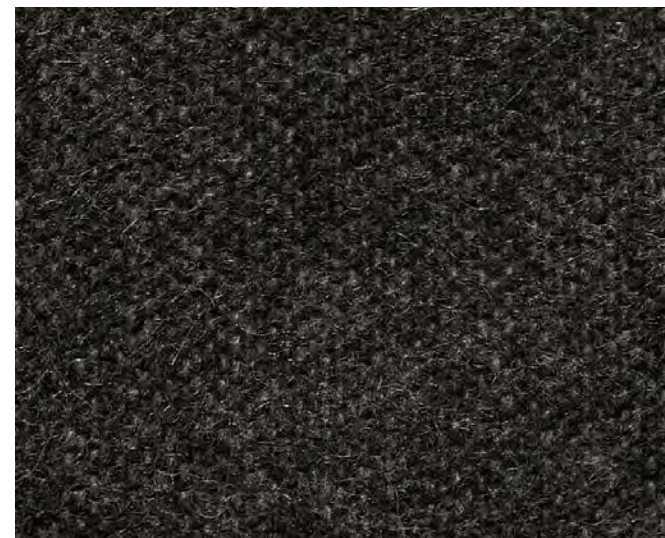

COL. 160



COL. 75

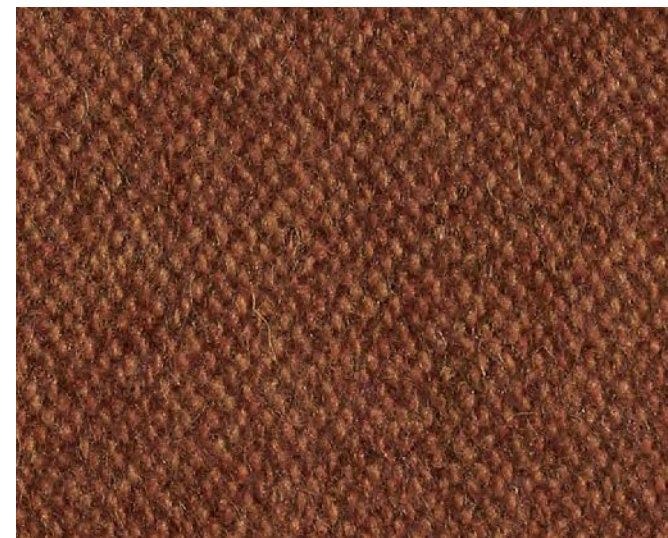

COL. 65



COL. 56



COL. 39



COL. 92



COL. 84



COL. 31



COL. 10



COL. 03

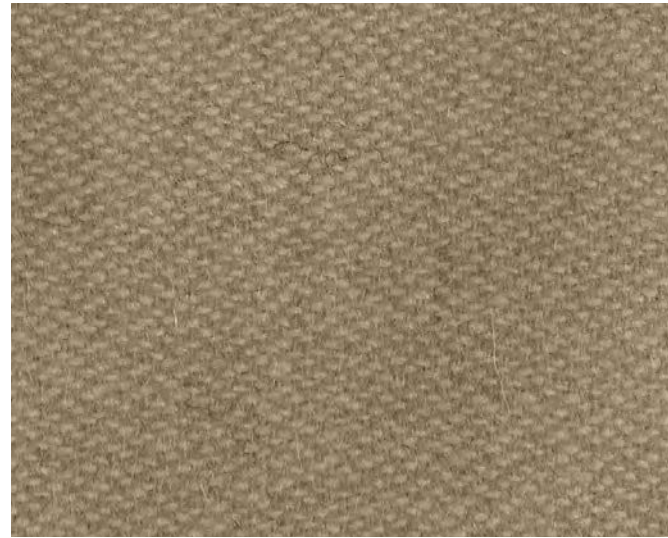

COL. 04

parallel

CAT. 2

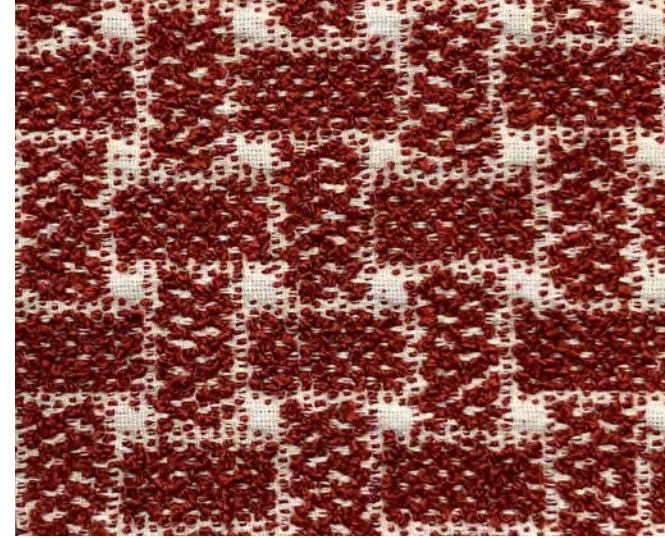

COL. 074



COL. 002

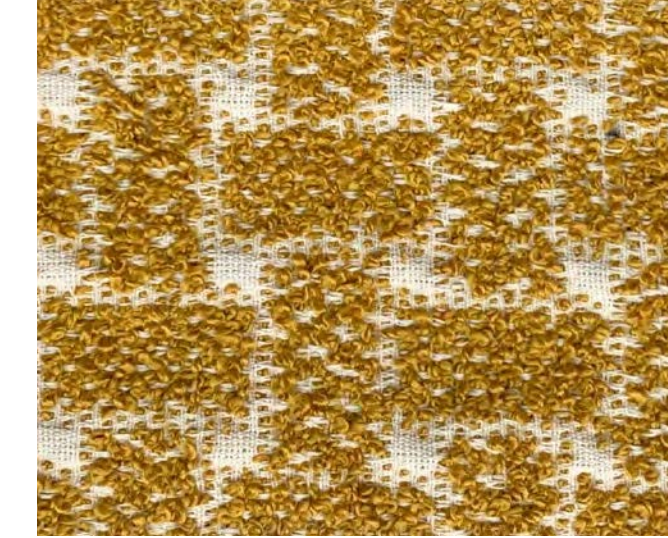

COL. 060



COL. 070



COL. 062

fabrics



fabrics

C FAMILY

POSITIONING

NEW PRODUCTS

ABOUT US

PRODUCTION

MATERIALS

DESIGNERS

TOOLS

CONTACTS

como

CAT. 2



COL. 001



COL. 020



COL. 037

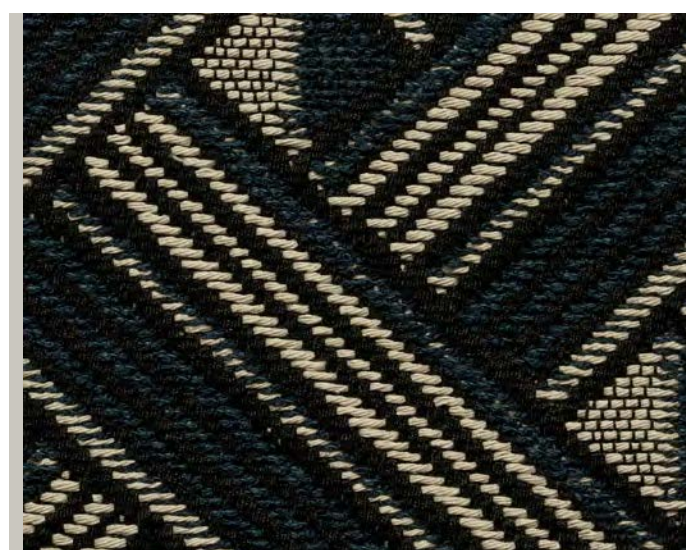

COL. 035

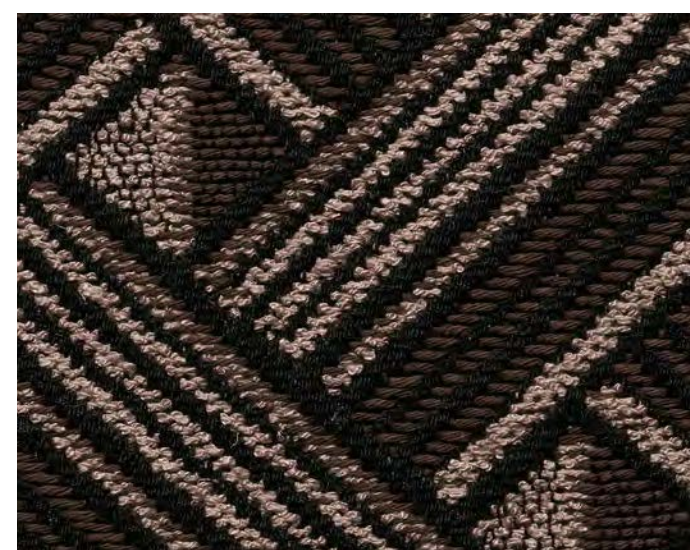

COL. 032

ollin

CAT. 2

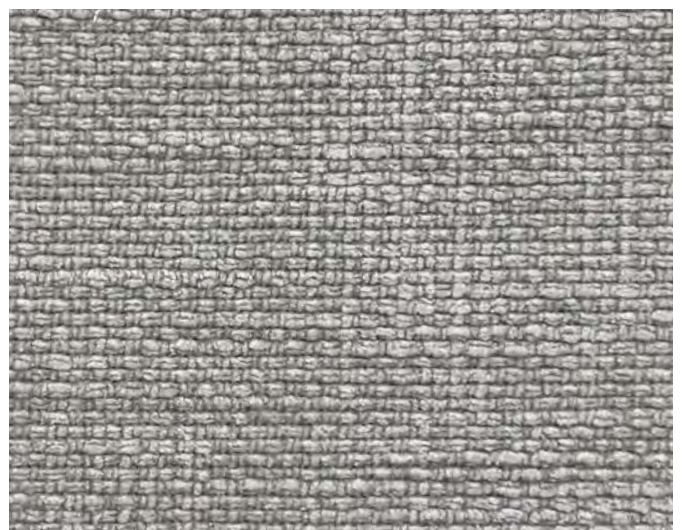

COL. 101



COL. 401

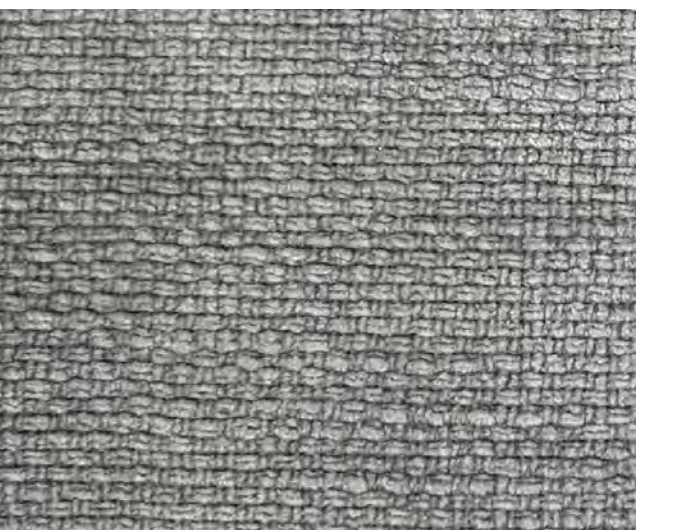

COL.904



COL. 502



COL. 600



COL. 804



COL. 700



COL. 801

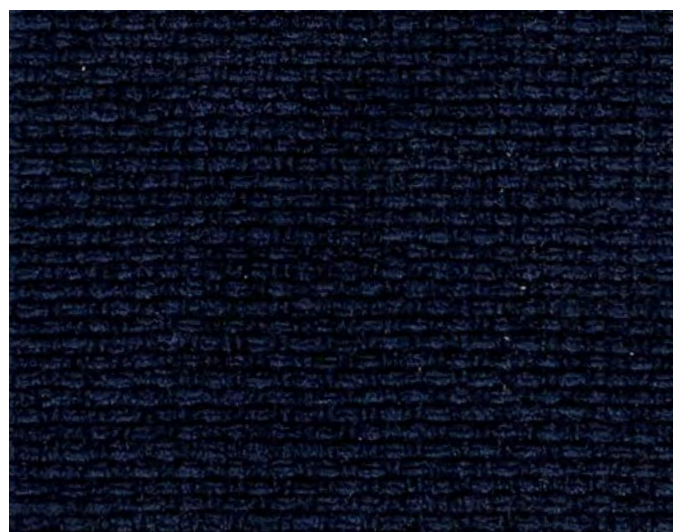

COL. 701



COL. 100



COL. 204



COL. 900

duca

CAT. 2

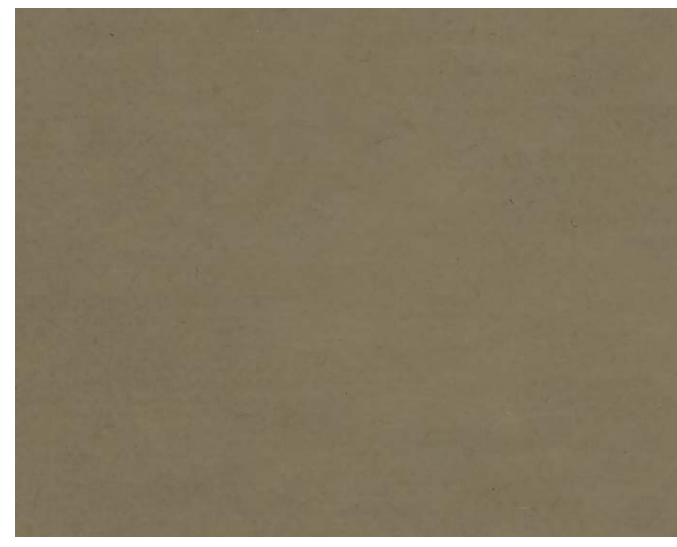

COL. 101



COL. 202



COL. 302

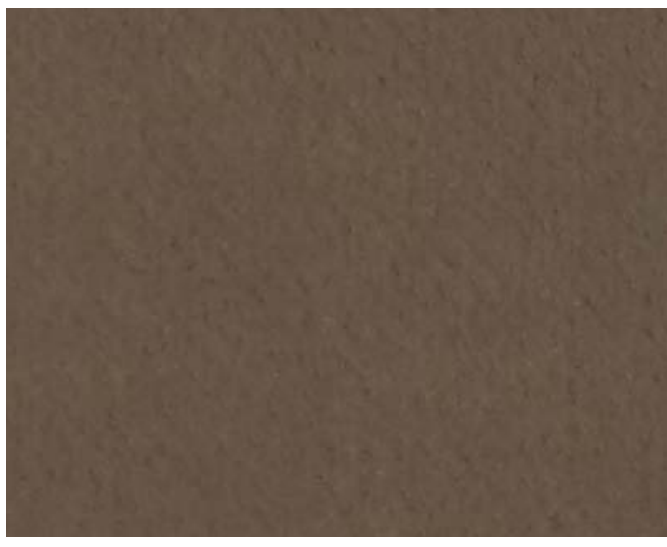

COL. 622



COL. 315



COL. 606



COL. 517



COL. 917



COL. 821



COL. 814



COL. 804

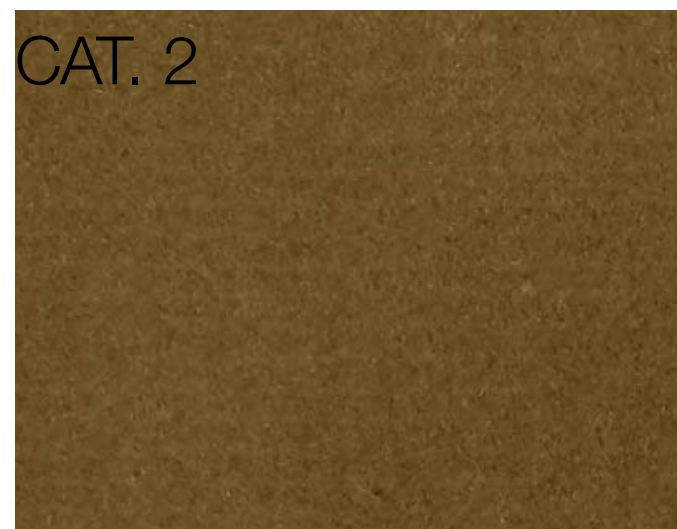

COL. 802

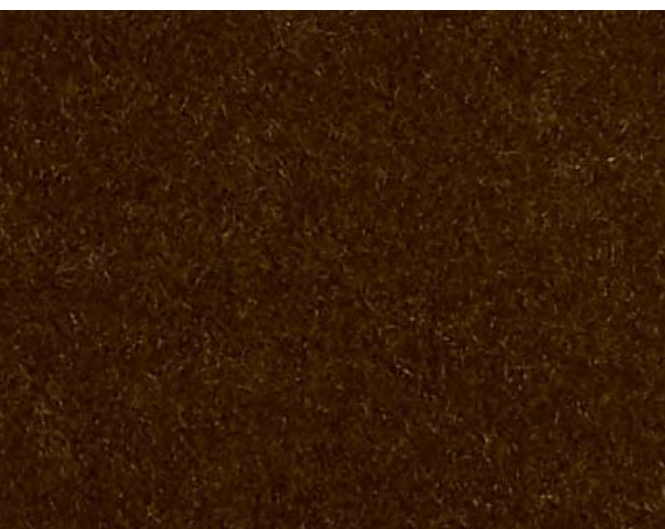

COL. 301

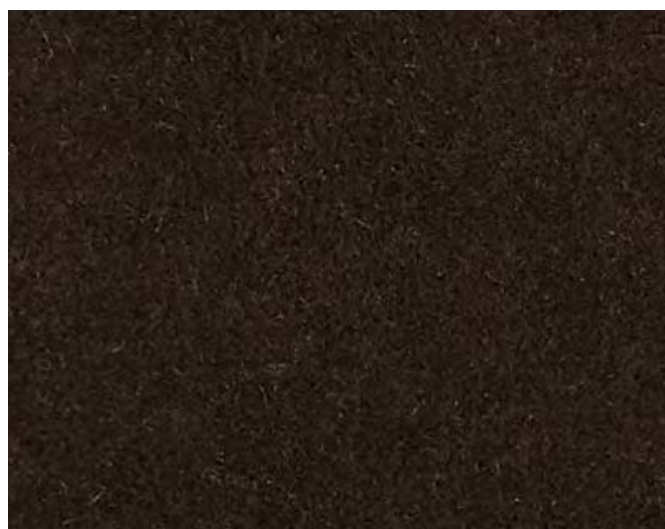

COL. 312



COL. 919



COL. 1/1



COL. 1/2



COL. 02/22



COL. 5/6



COL. 5/10



COL. 5/121



COL. 98/16



COL. 98/18

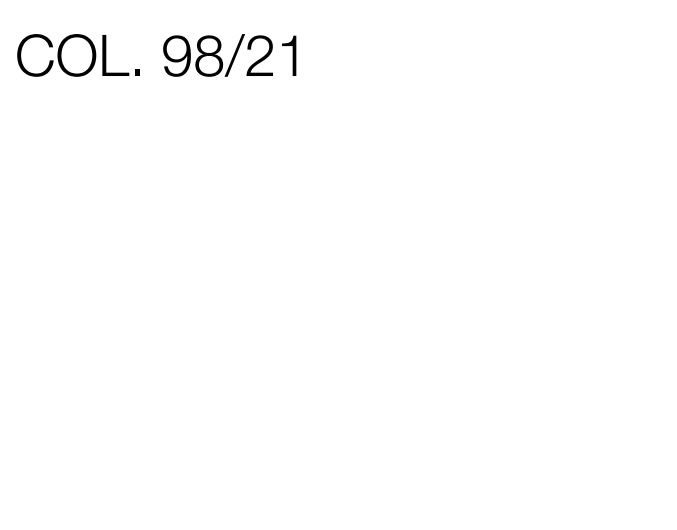

COL. 98/21



fabrics

C FAMILY

POSITIONING

NEW PRODUCTS

ABOUT US

PRODUCTION

MATERIALS

DESIGNERS

TOOLS

CONTACTS

smilla stretch

CAT. 2



COL. 02/2



COL. 03/3



COL.11/4



COL. 06/5



COL. 03/6



COL. 12/7



COL. 06/8



COL. 06/9



COL. 06/10



COL. 11/11



COL. 09/12



COL. 11/13



COL. 15/14



COL. 15/16



COL. 15/15

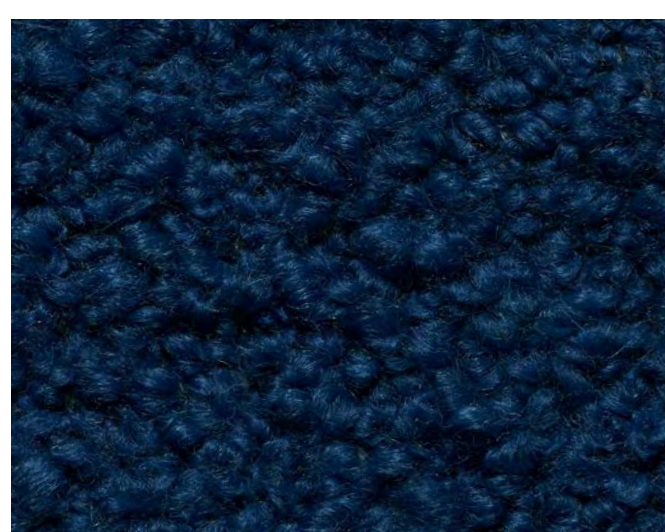

COL. 12/20



COL. 12/18



COL. 15/19



COL.15/22



COL. 15/23



COL. 25/24



COL. 01/25



COL. 01/26

allure

CAT. 4

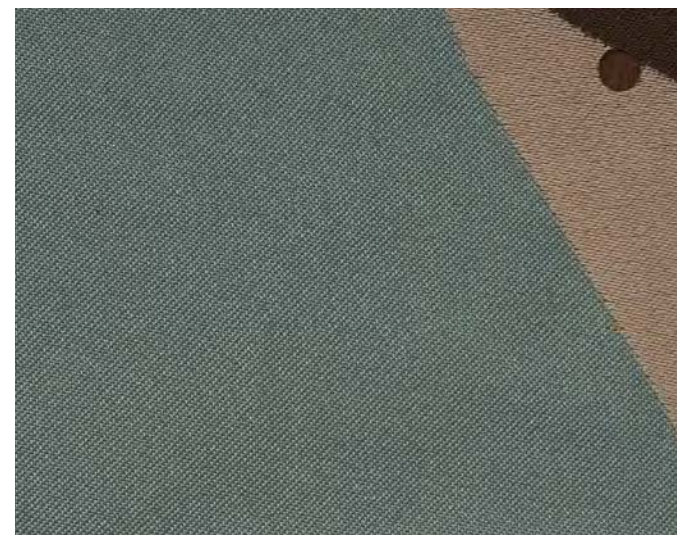

COL. 01

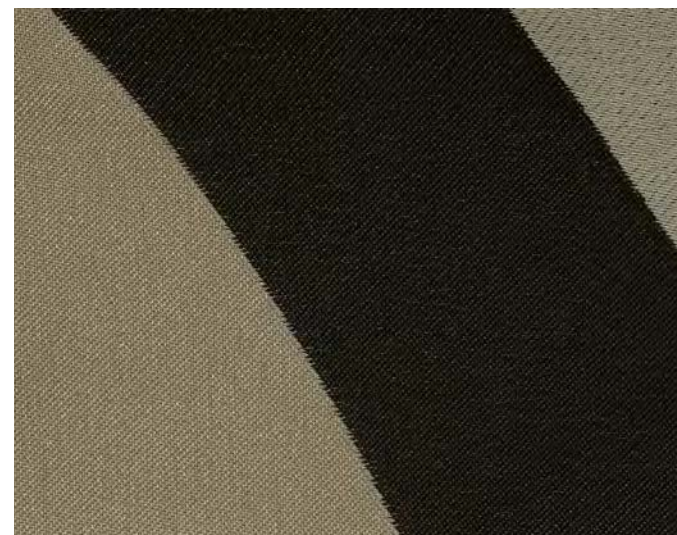

COL. 04

fyord

CAT. 4



COL. 02



COL. 03

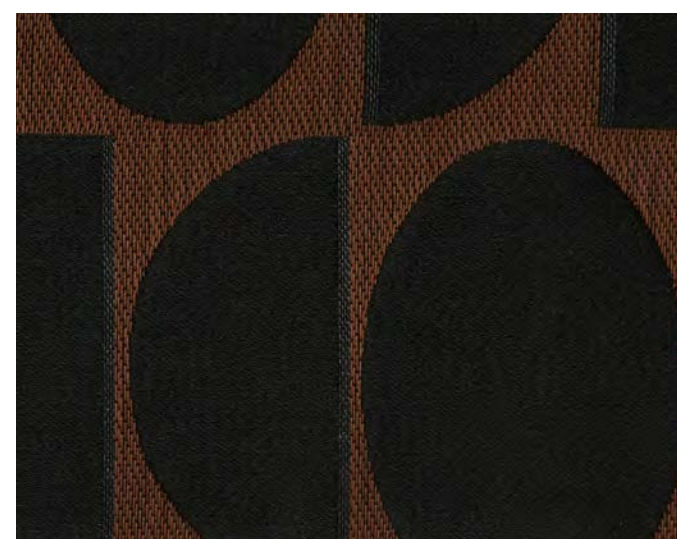

COL. 05

regate

CAT. 4



COL. 01



COL. 02

voulez/vous

CAT. 4



COL. 002

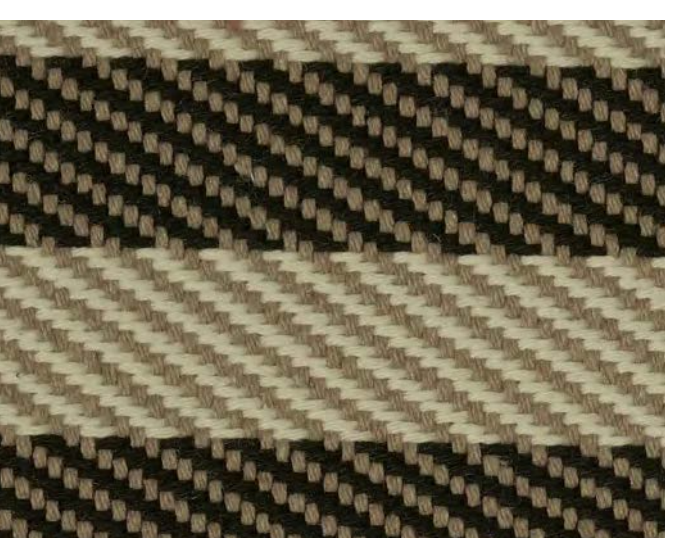

COL. 003



COL. 004

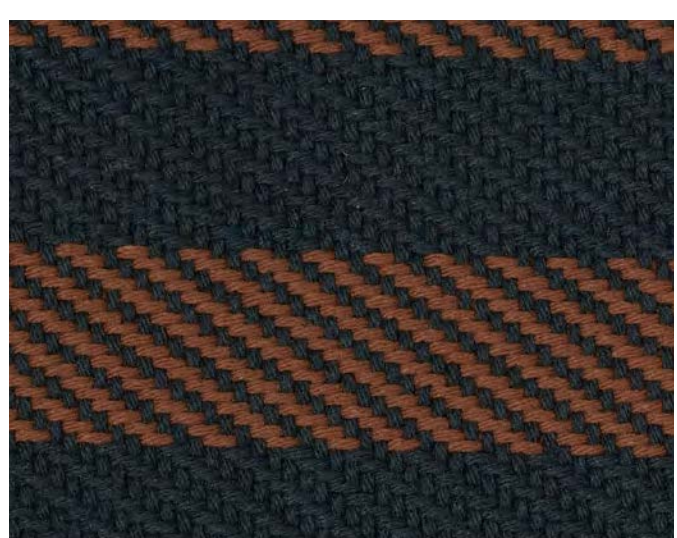

COL. 007



# foam

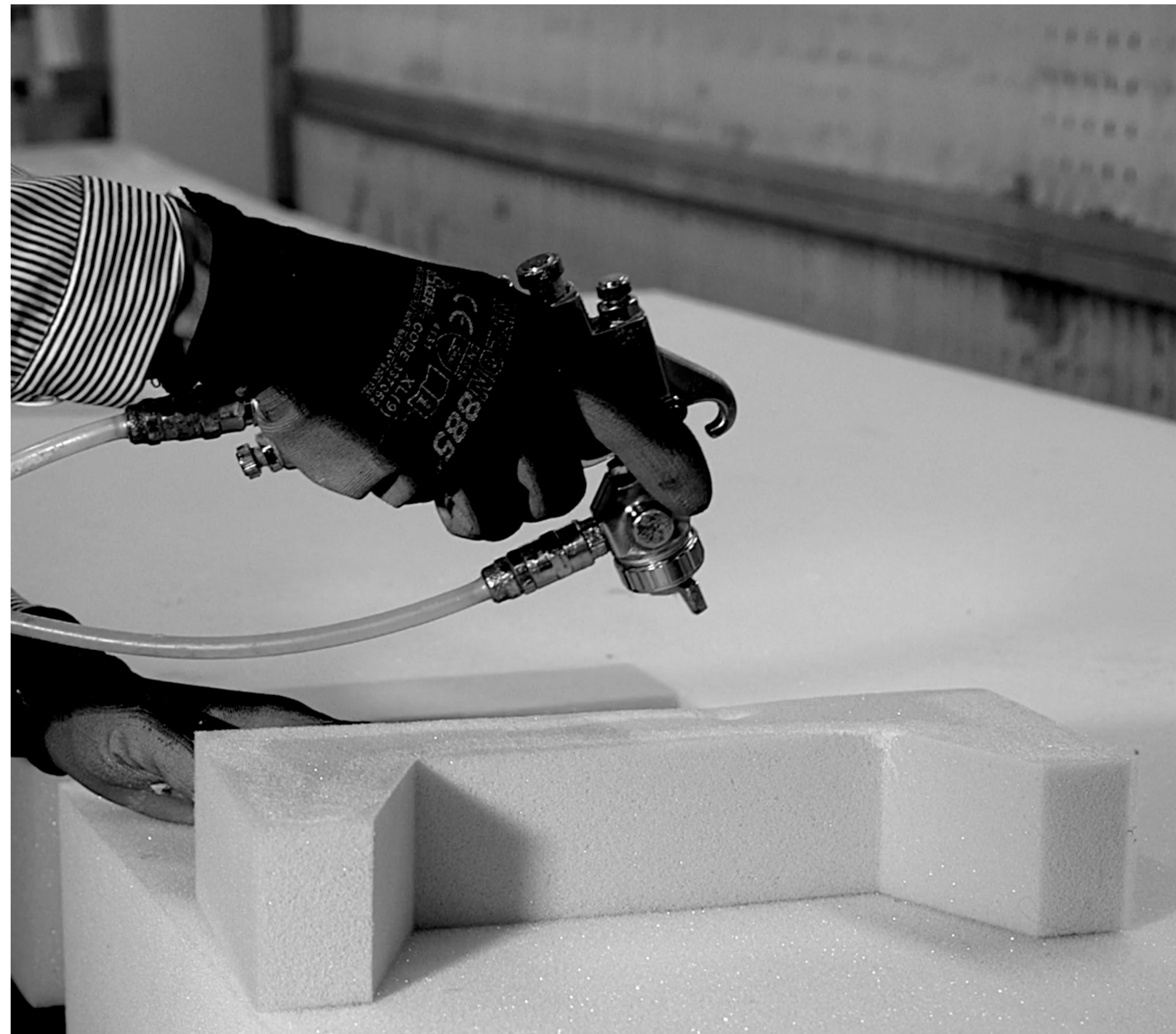

Cierre works with 35 different foam densities.





metal



chrome gold  
FINISH METAL



chrome  
FINISH METAL



glossy black  
PAINTED ALUMINIUM



black chrome



matt grey  
PAINTED METAL

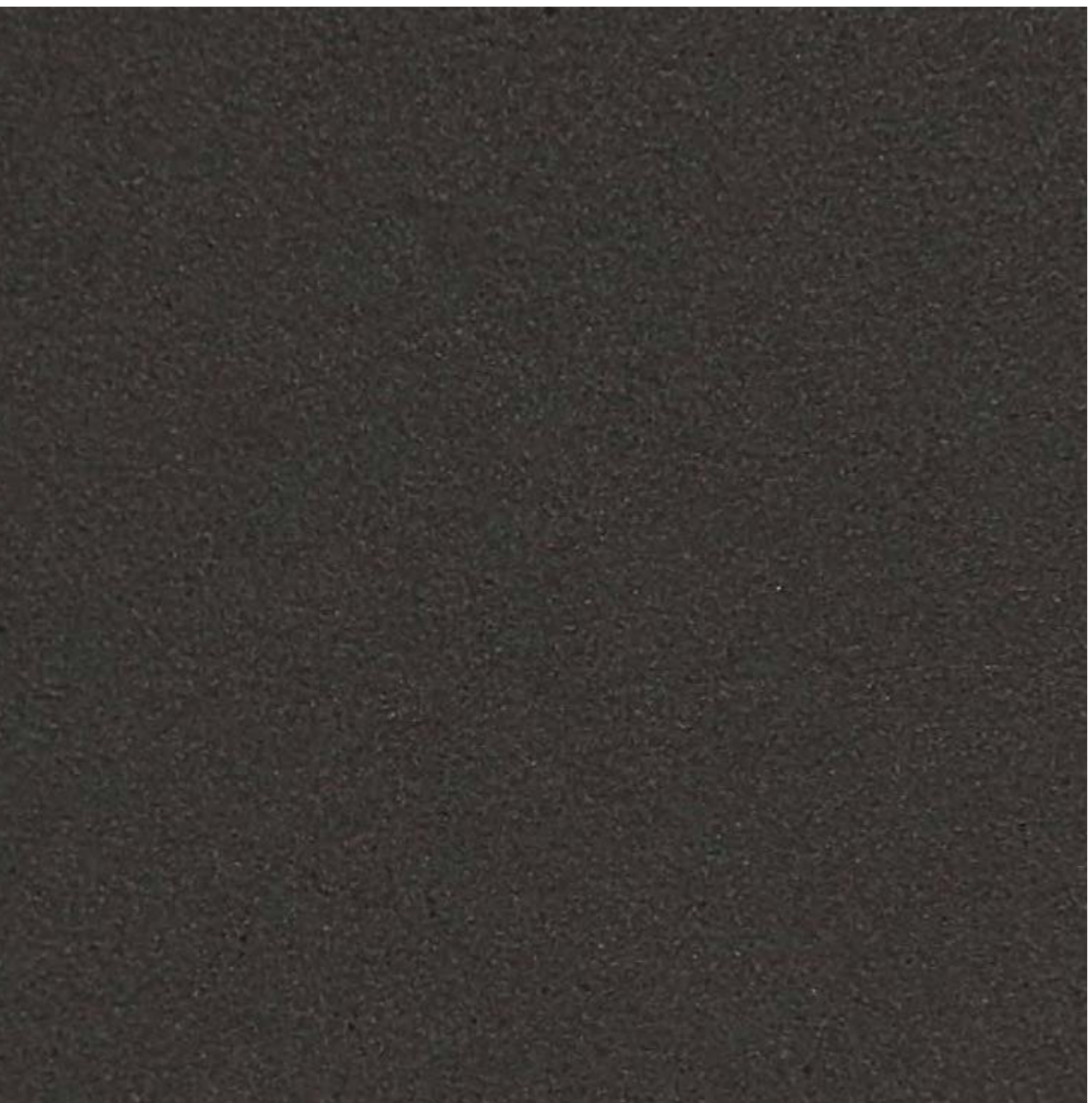

matt anthracite  
PAINTED METAL WITH A SOFT TOUCH FINISH



painted metal  
WITH A BRONZE EFFECT

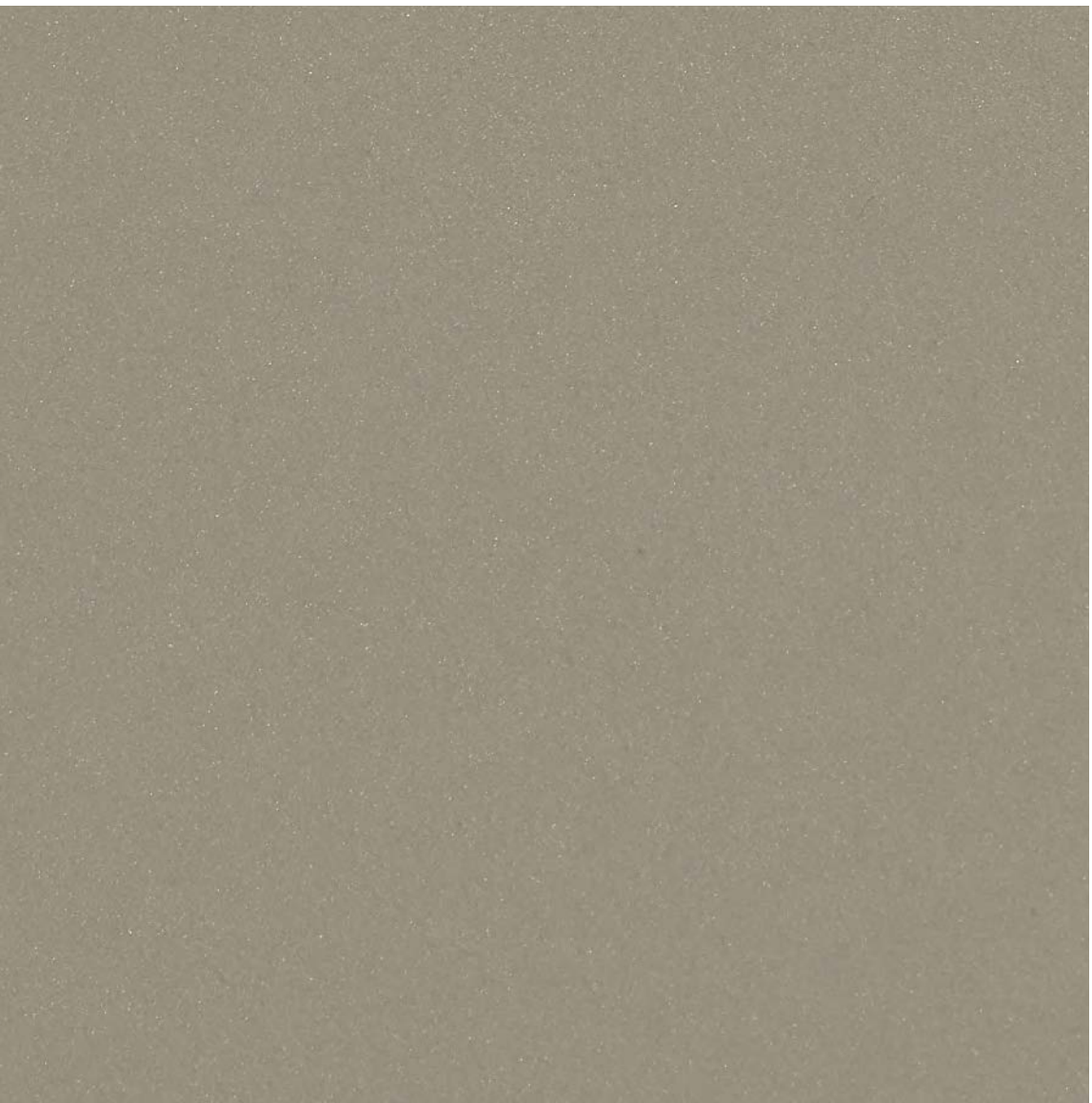

champagne effect  
PAINTED



matt black  
PAINTED



# metal

MATT FINISH



black jet  
RAL 9005

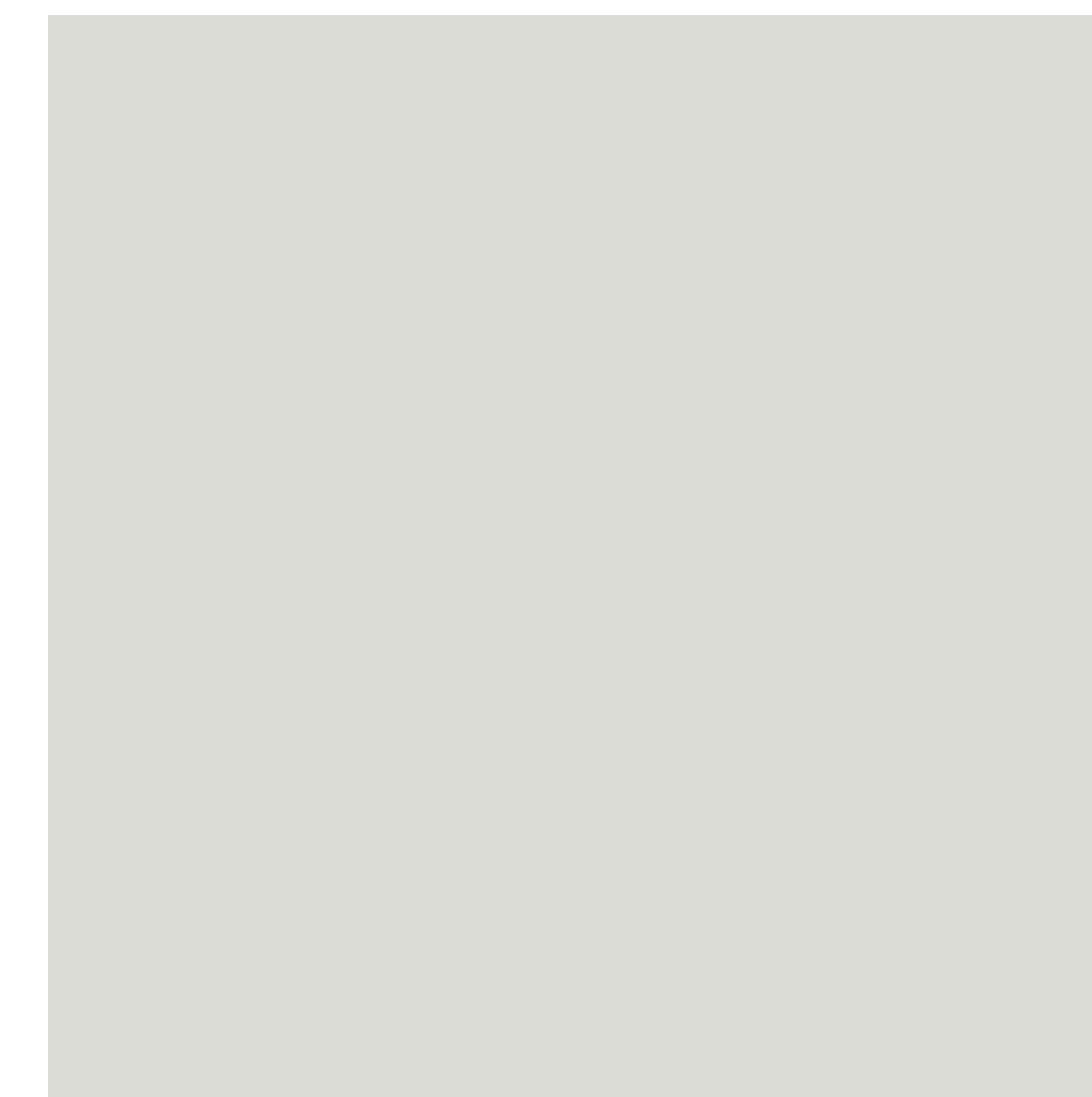

grey white  
RAL 9002



black red  
RAL 9002

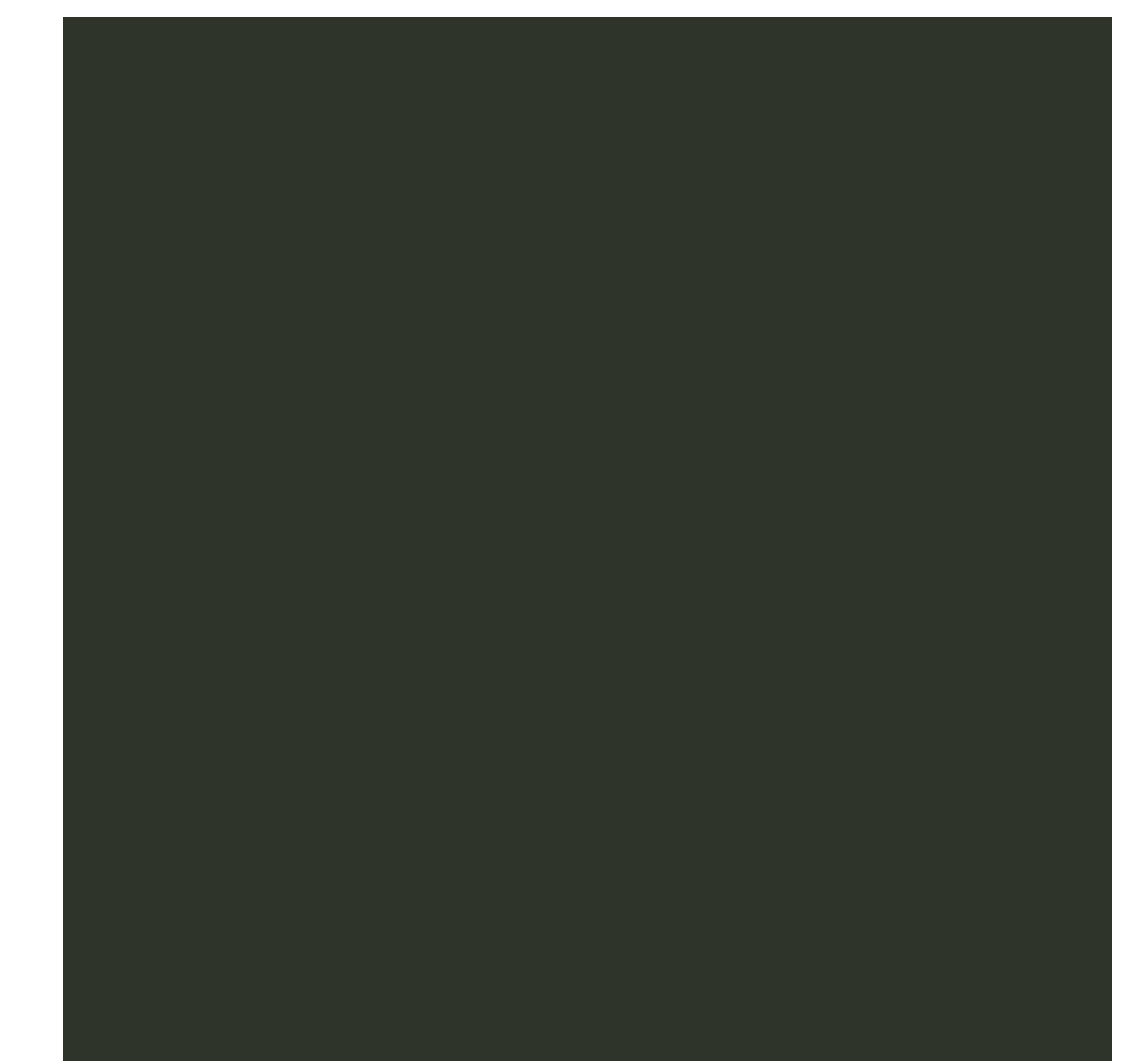

brown green  
RAL 6008



ceramics



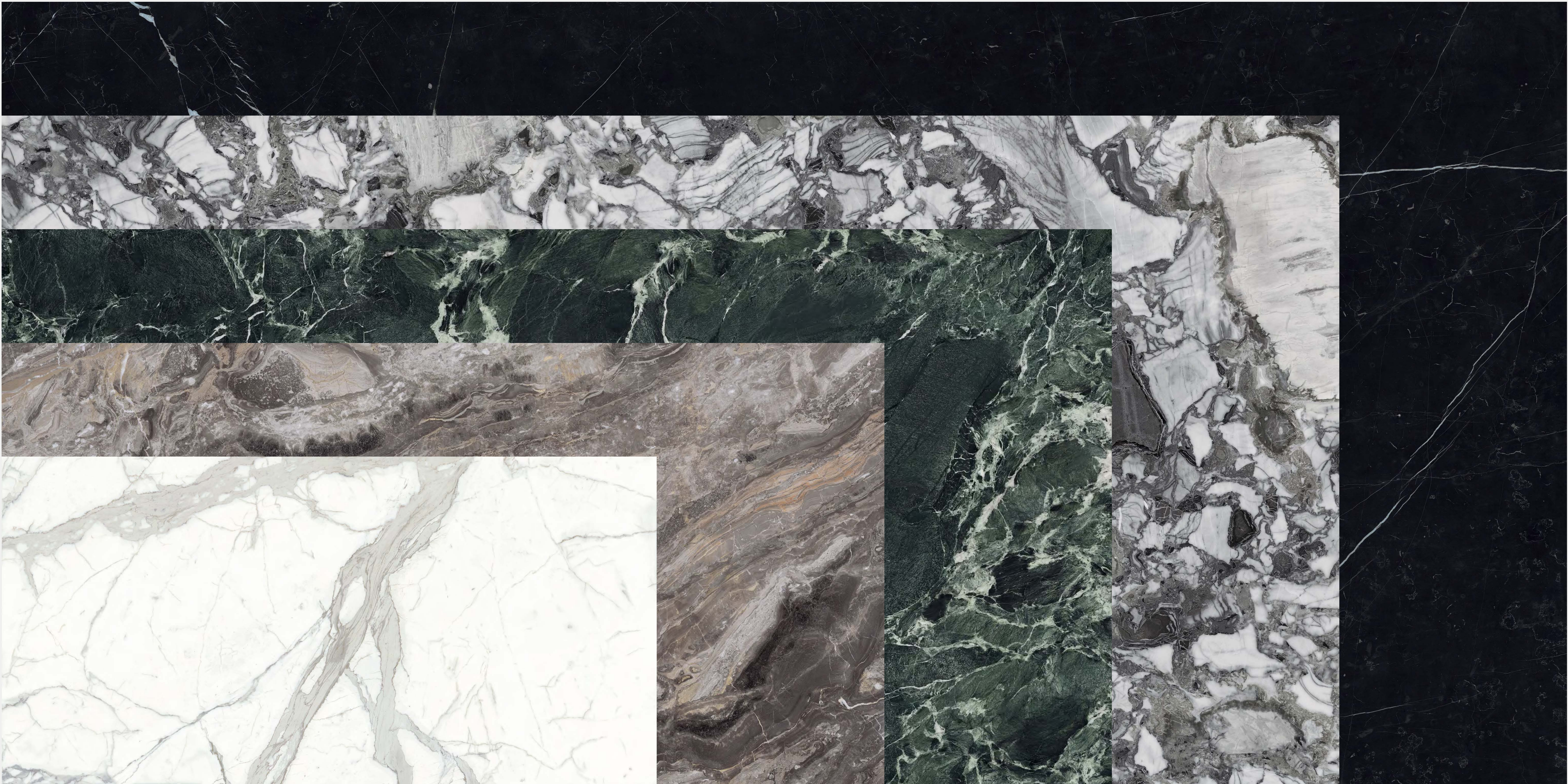

calacatta white

arabescato

alpi chiaro

grey beauty

marquinia black



marble





# marble

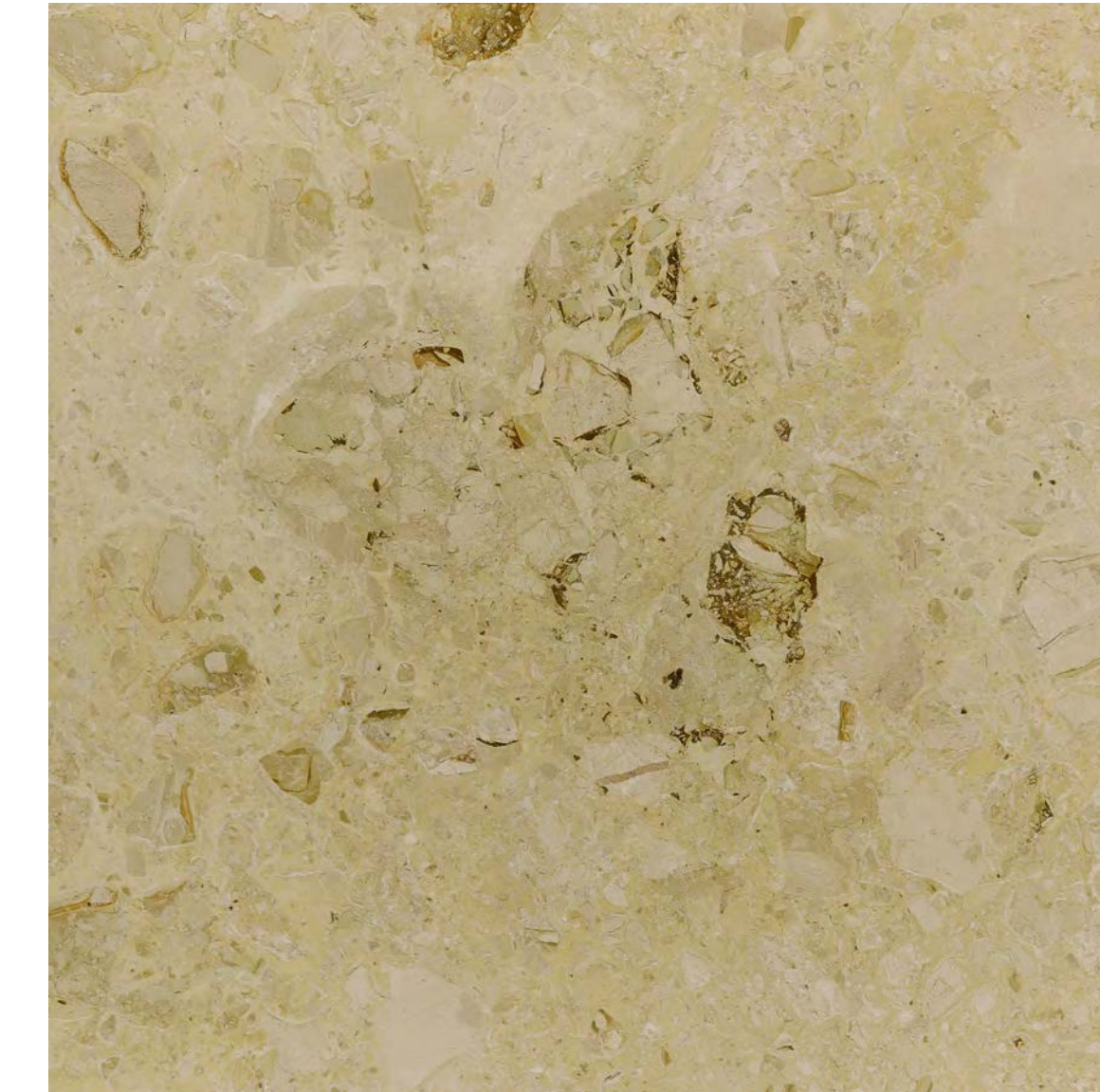

batik  
MARBLE

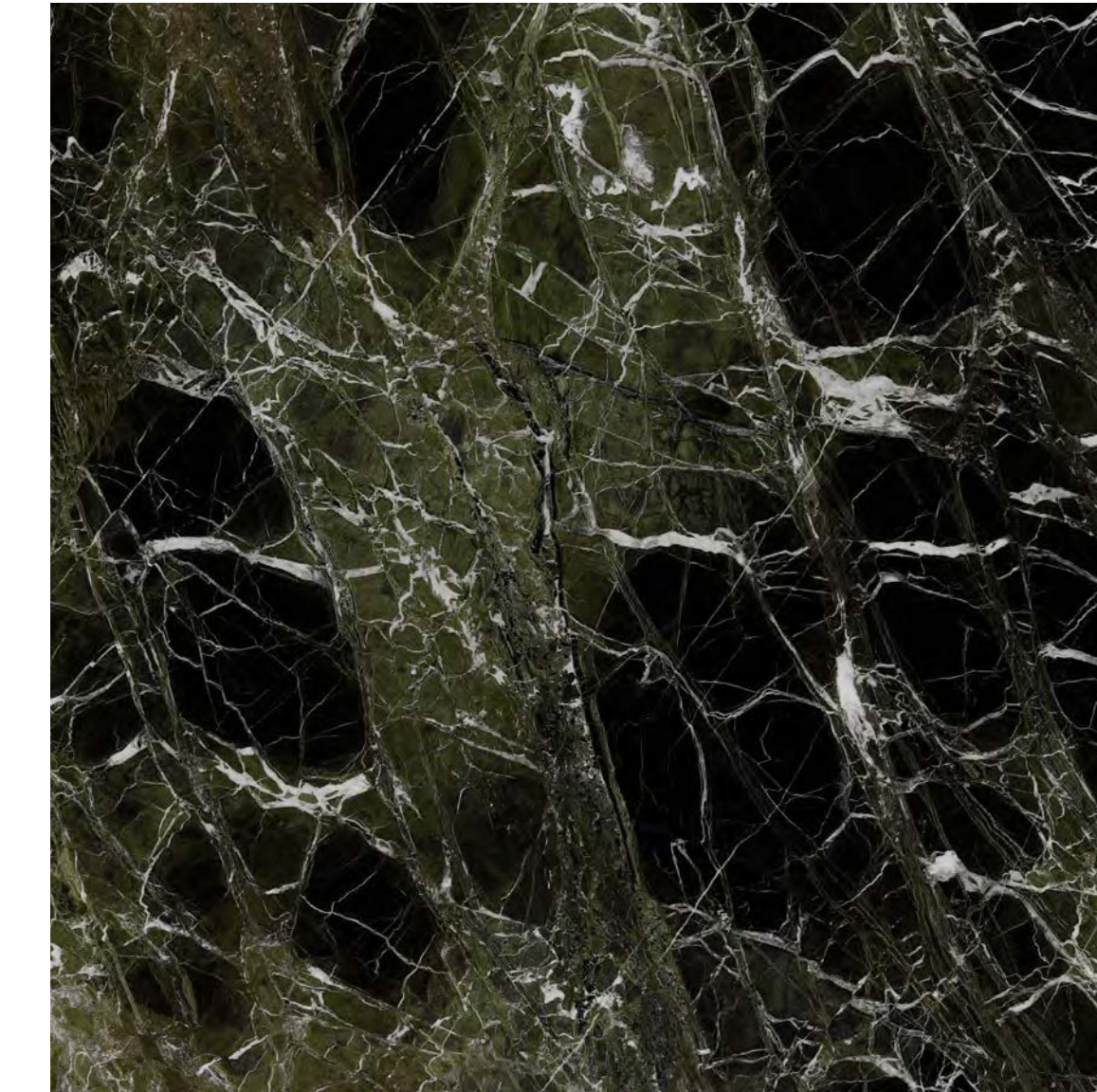

breccia imperiale  
MARBLE



cipollino rosso  
MARBLE

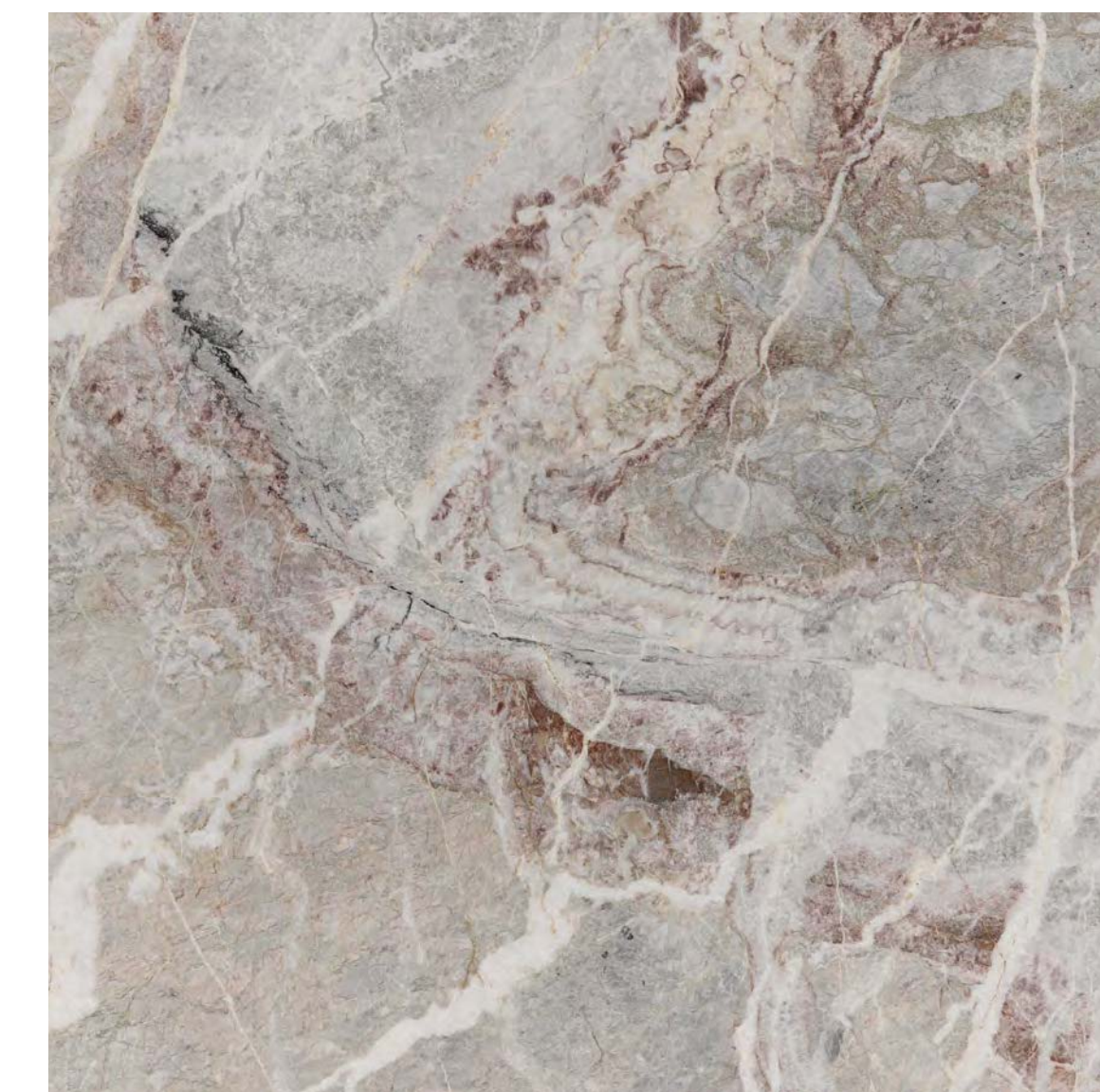

fior di pesco  
MARBLE



white wood  
MARBLE



travertino  
MARBLE



wood





wood



patterned multilaminated  
poplar wood  
GLOSSY LACQUER FINISH



wood smoked ash  
MATT FINISH



wood walnut



black ash wood



light Lati wood



american walnut



light oak



dark oak



painted white ash



C FAMILY

POSITIONING

NEW PRODUCTS

ABOUT US

PRODUCTION

**MATERIALS**

DESIGNERS

TOOLS

CONTACTS





# cement wood

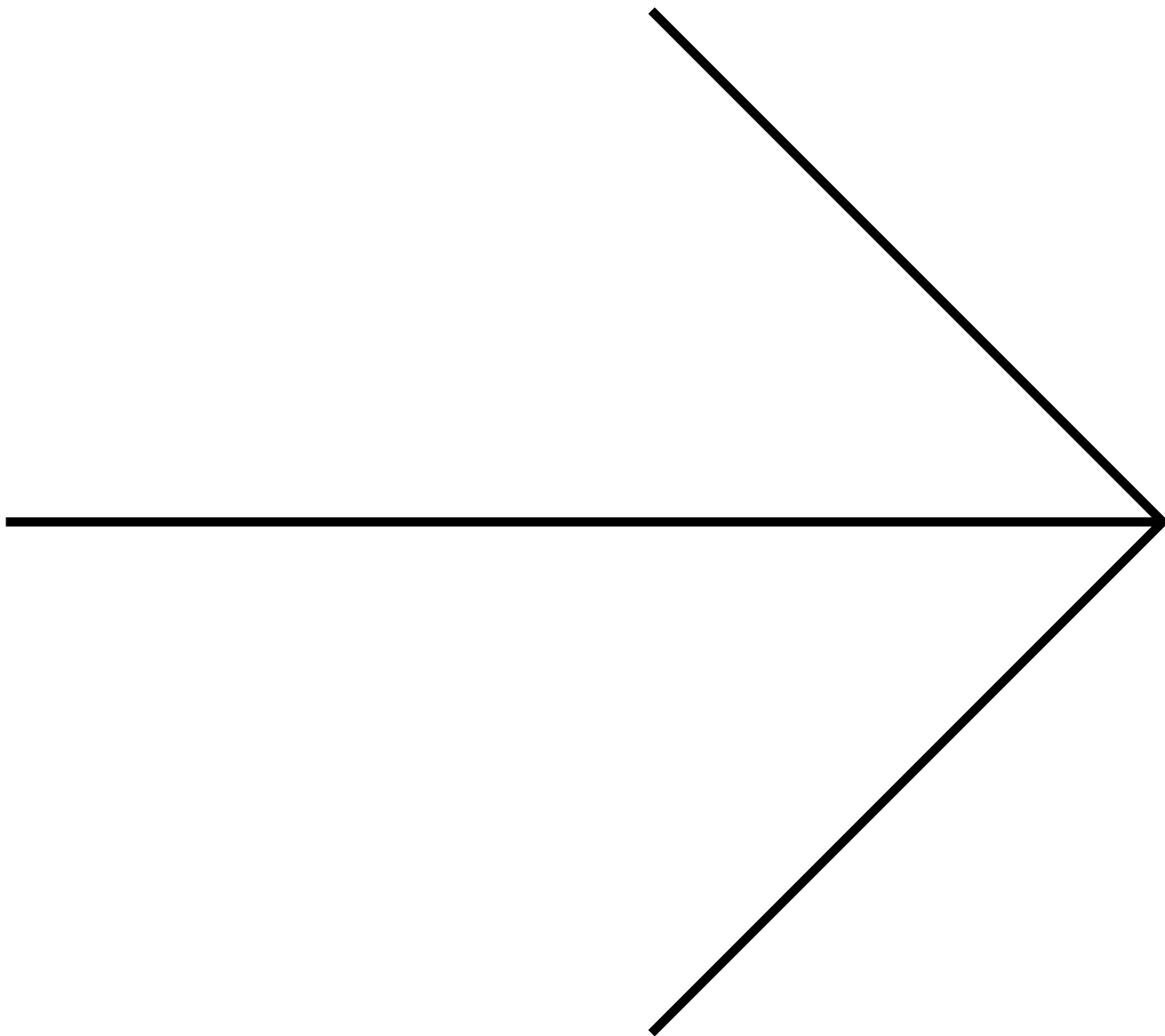

slate color  
CEMENT/CLAY



tar color  
CEMENT/CLAY



smoked gray color  
CEMENT/CLAY



# wood colors

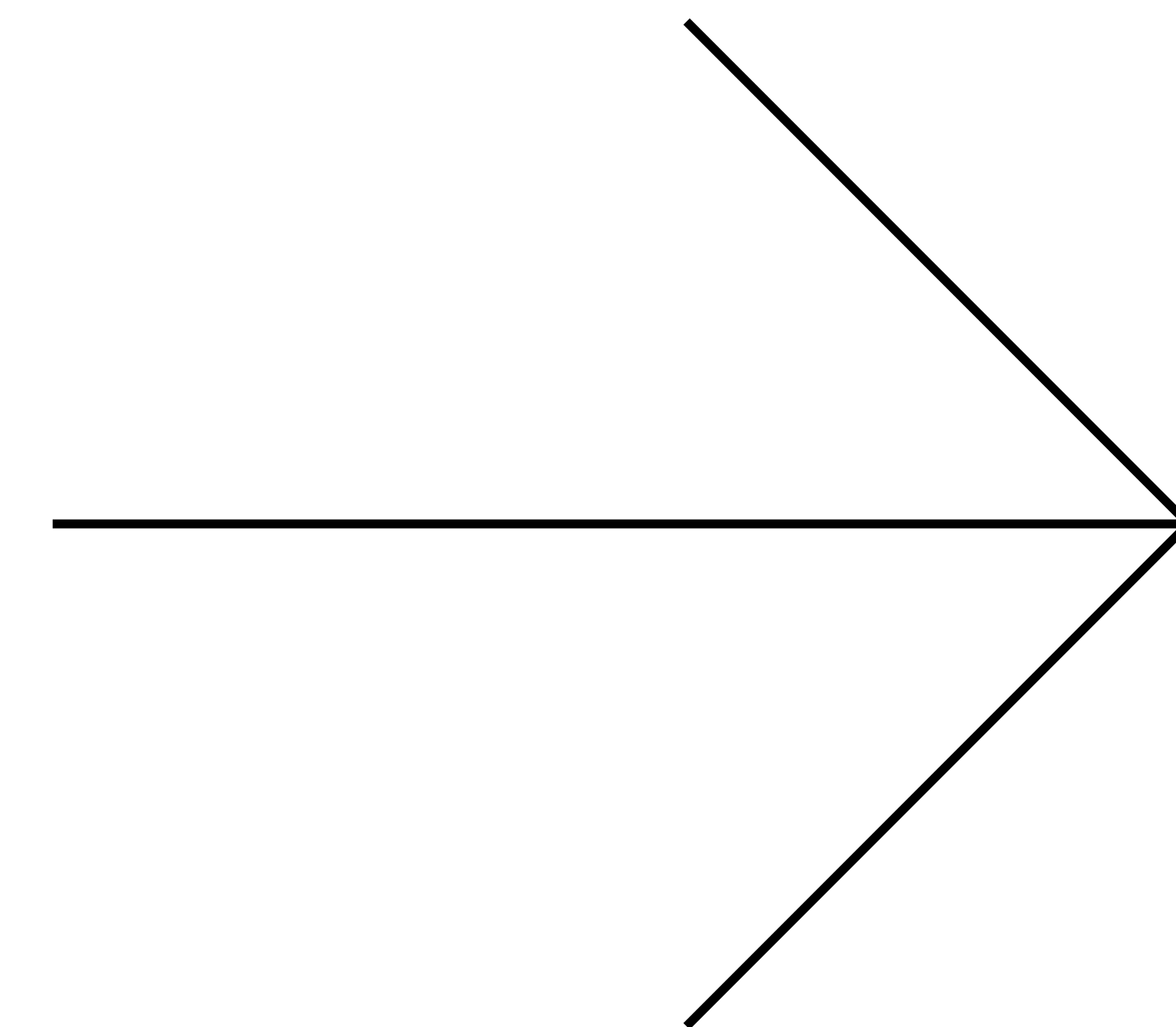



# wood colors

## matt

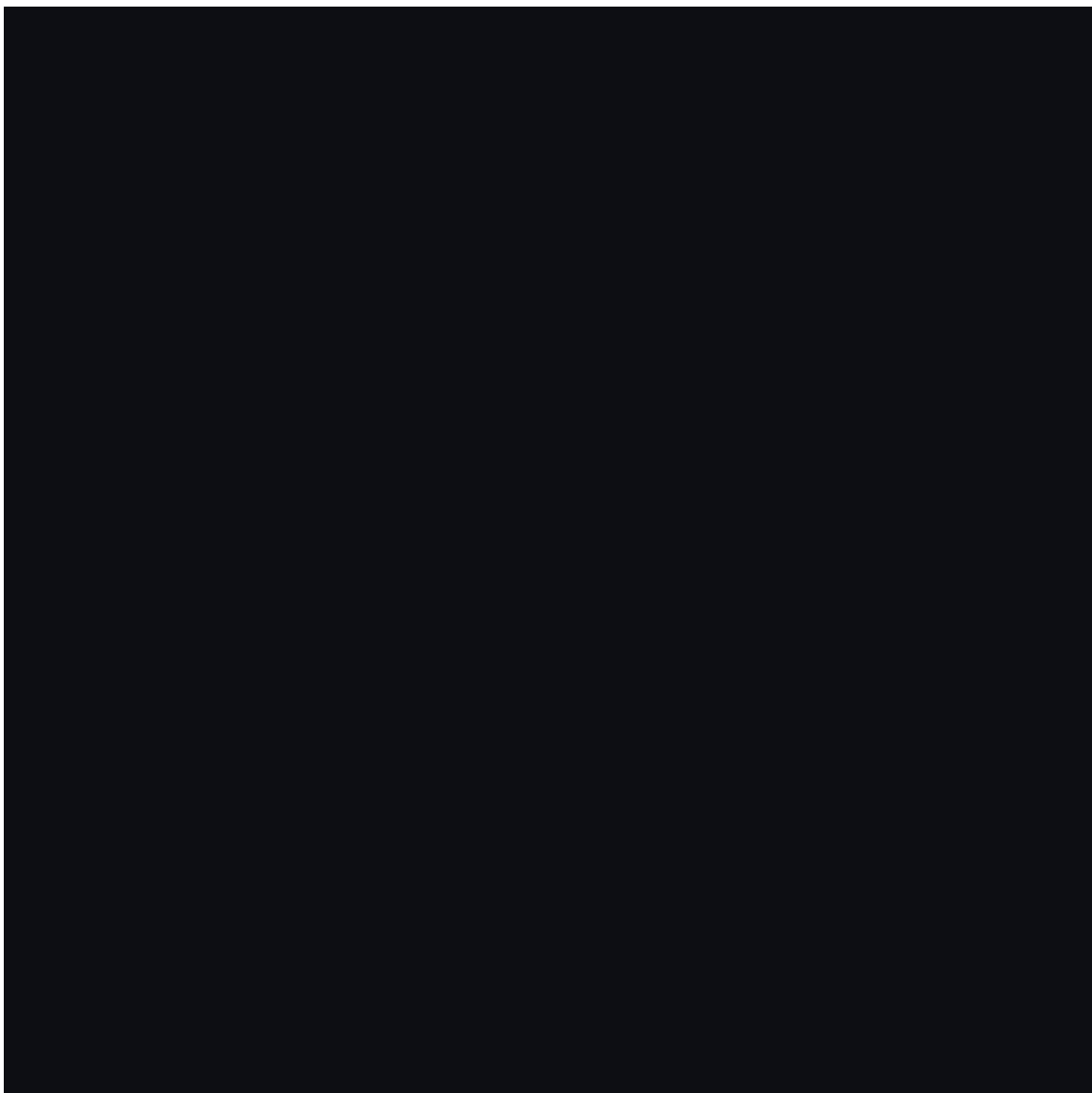

black jet

RAL 9005



grey white

RAL 9002

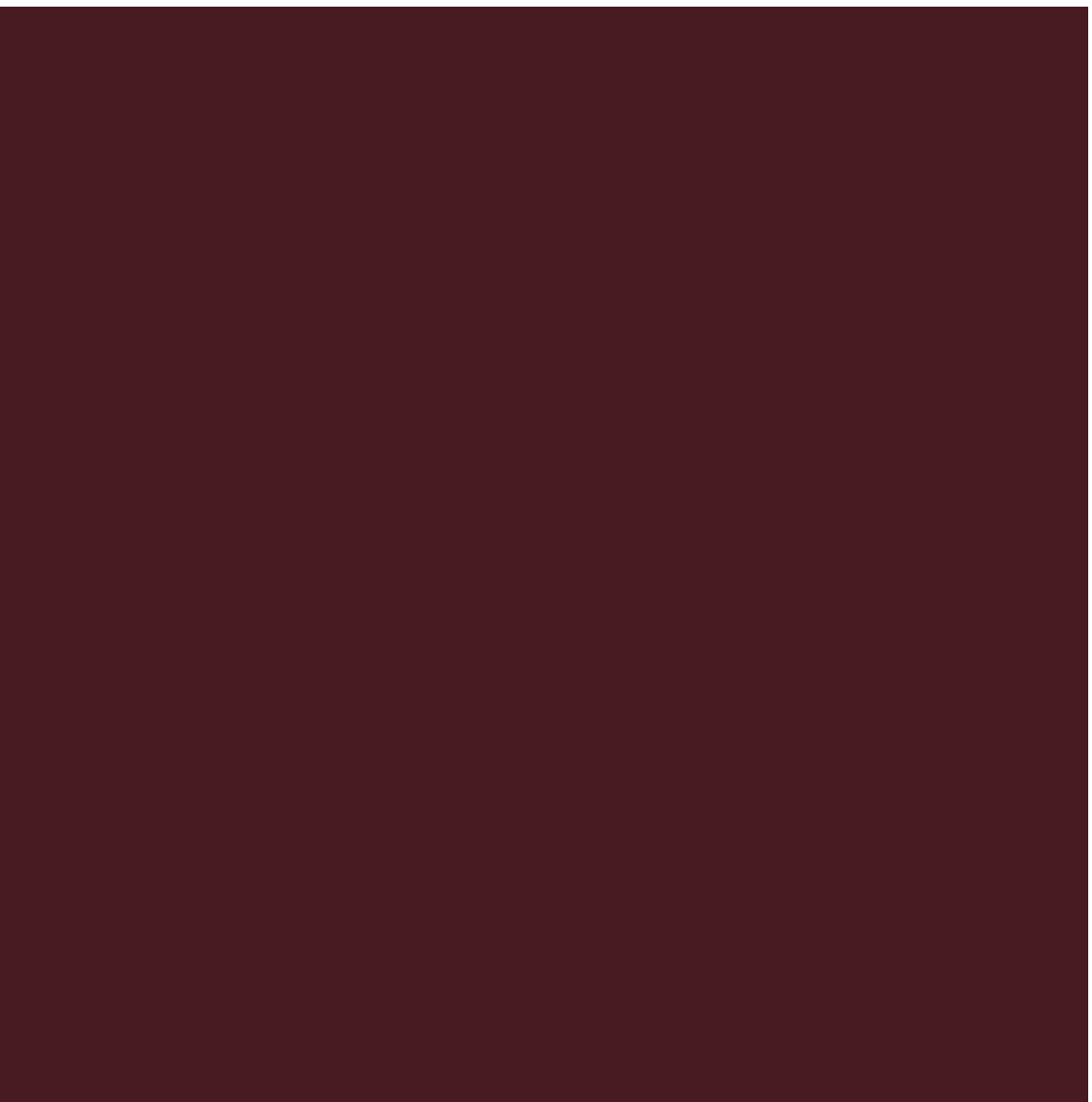

black red

RAL 9002



brown green

RAL 6008

## polished lacquered



black jet

RAL 9005



grey white

RAL 9002

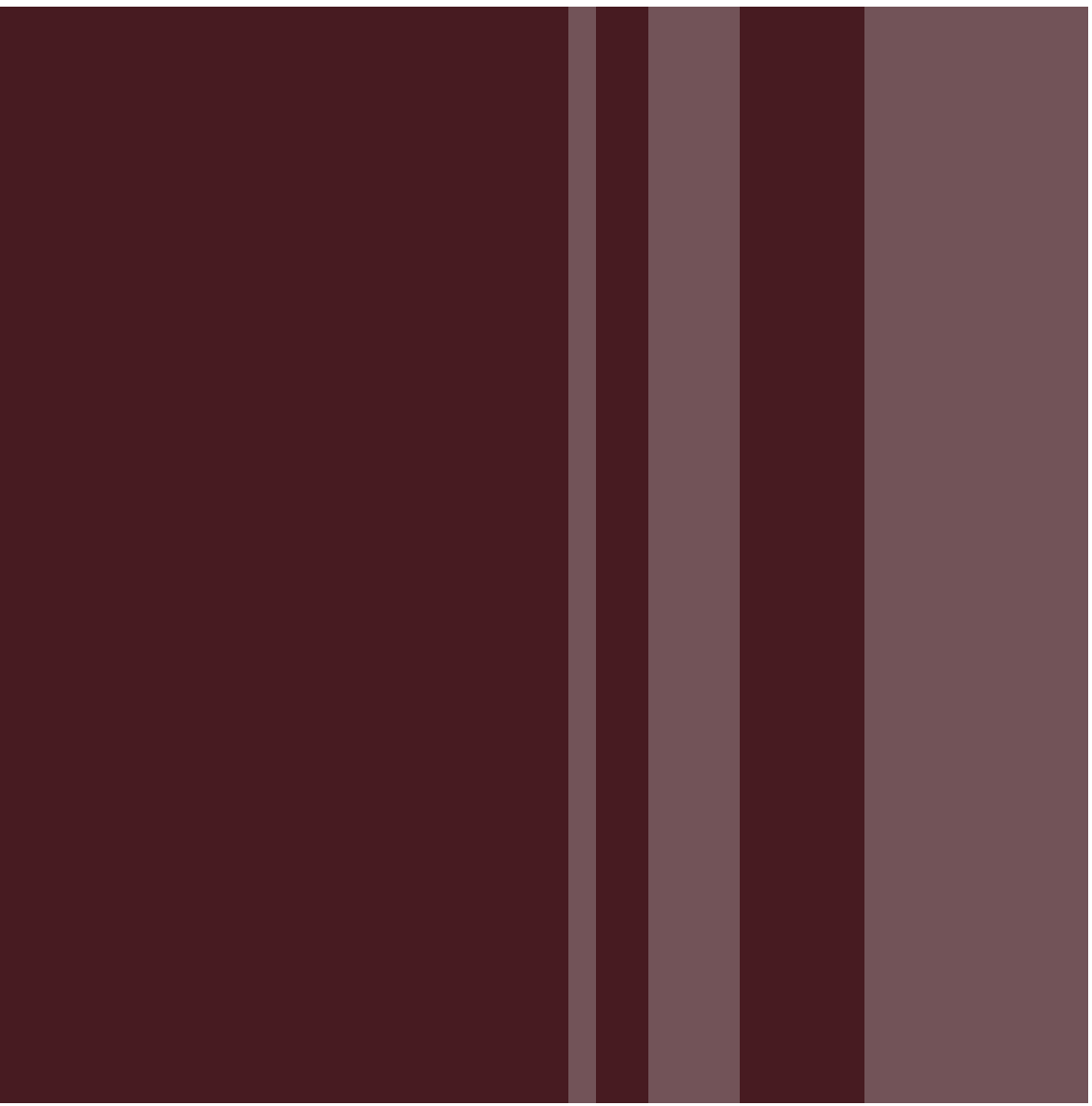

black red

RAL 9002

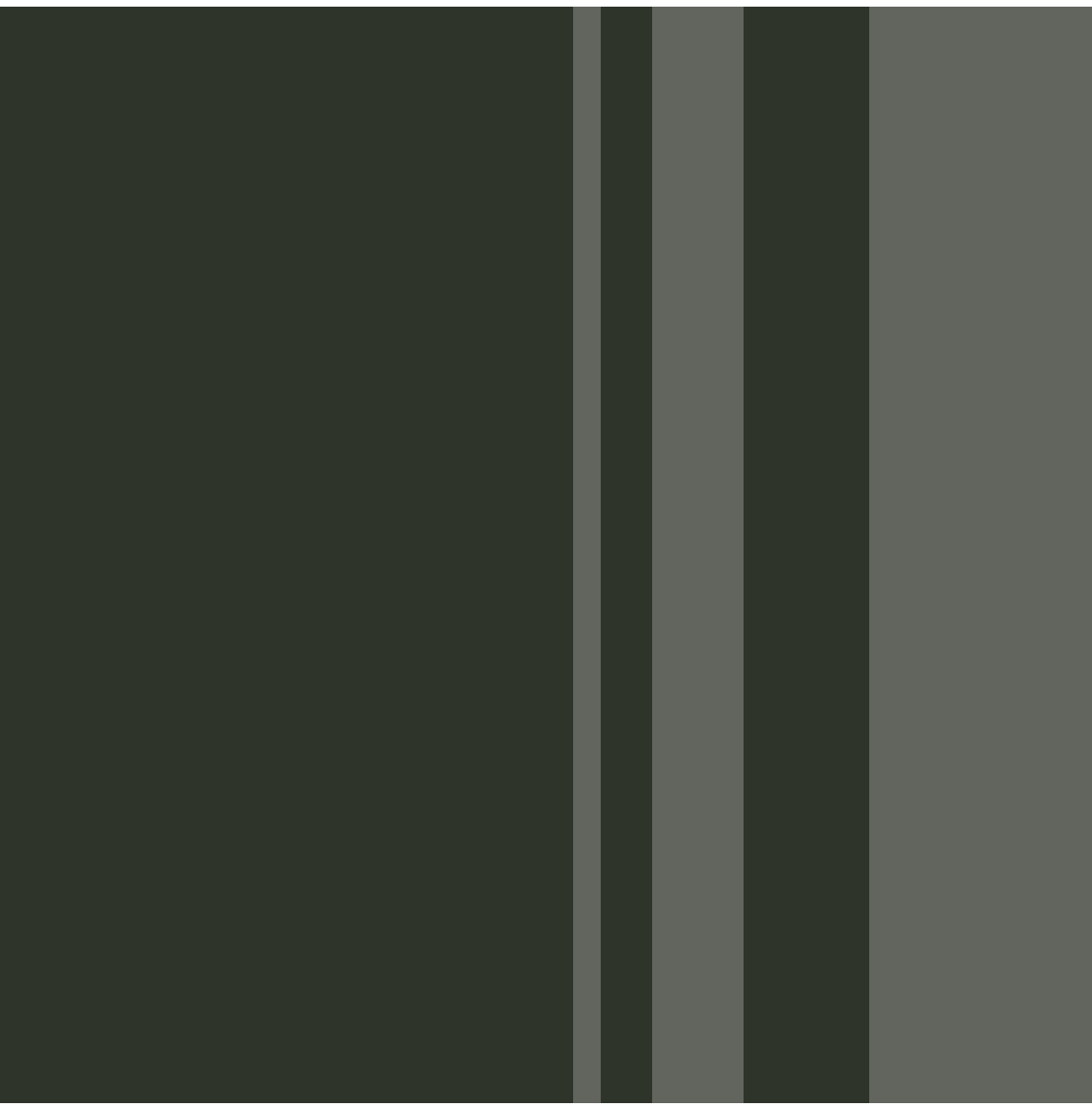

brown green

RAL 6008



glass





# smoked

TOUGHENED GLASS





# extra clear

TOUGHENED GLASS





# bronze

TOUGHENED GLASS

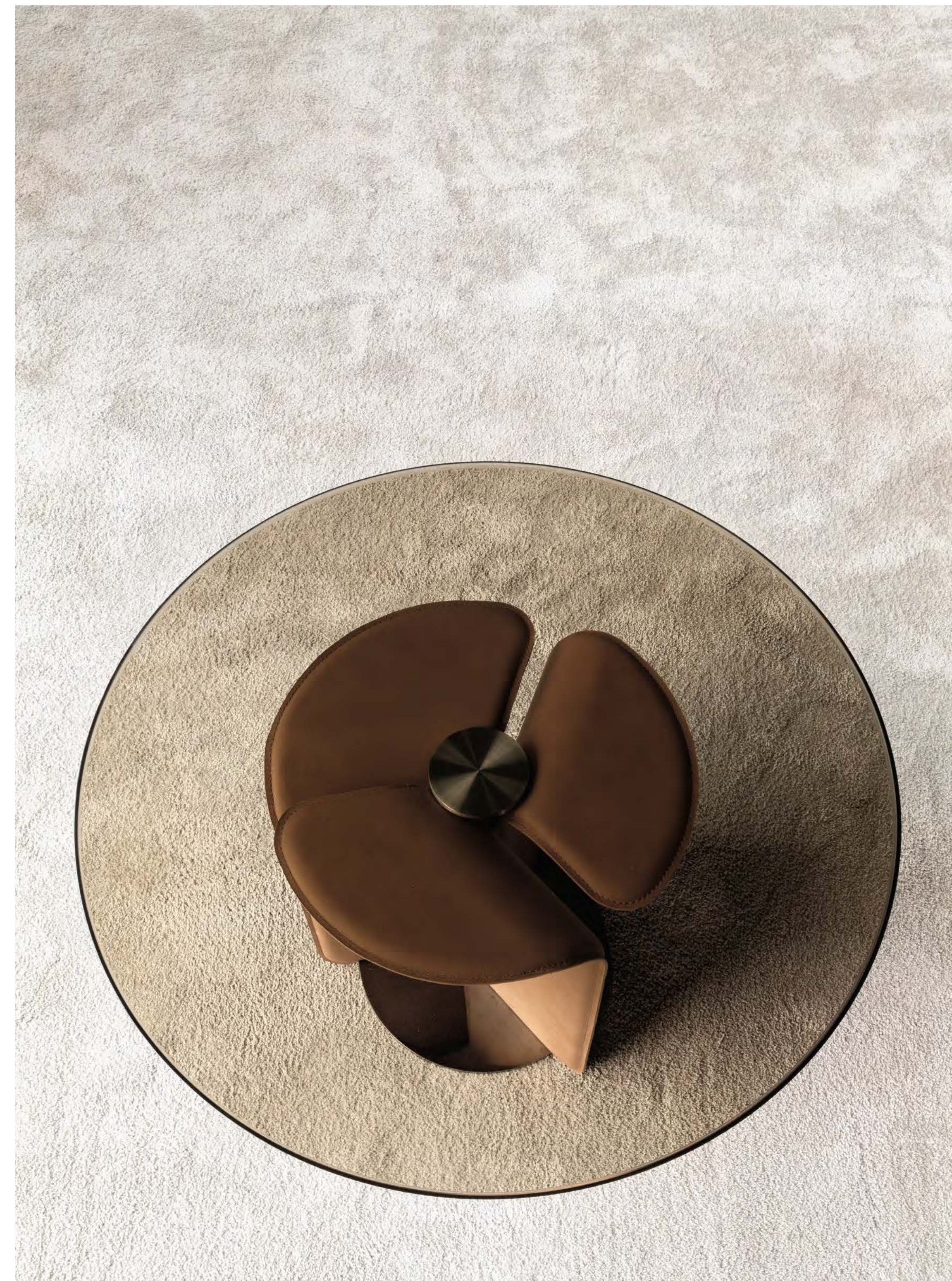



# hardened

TINTED GLASS

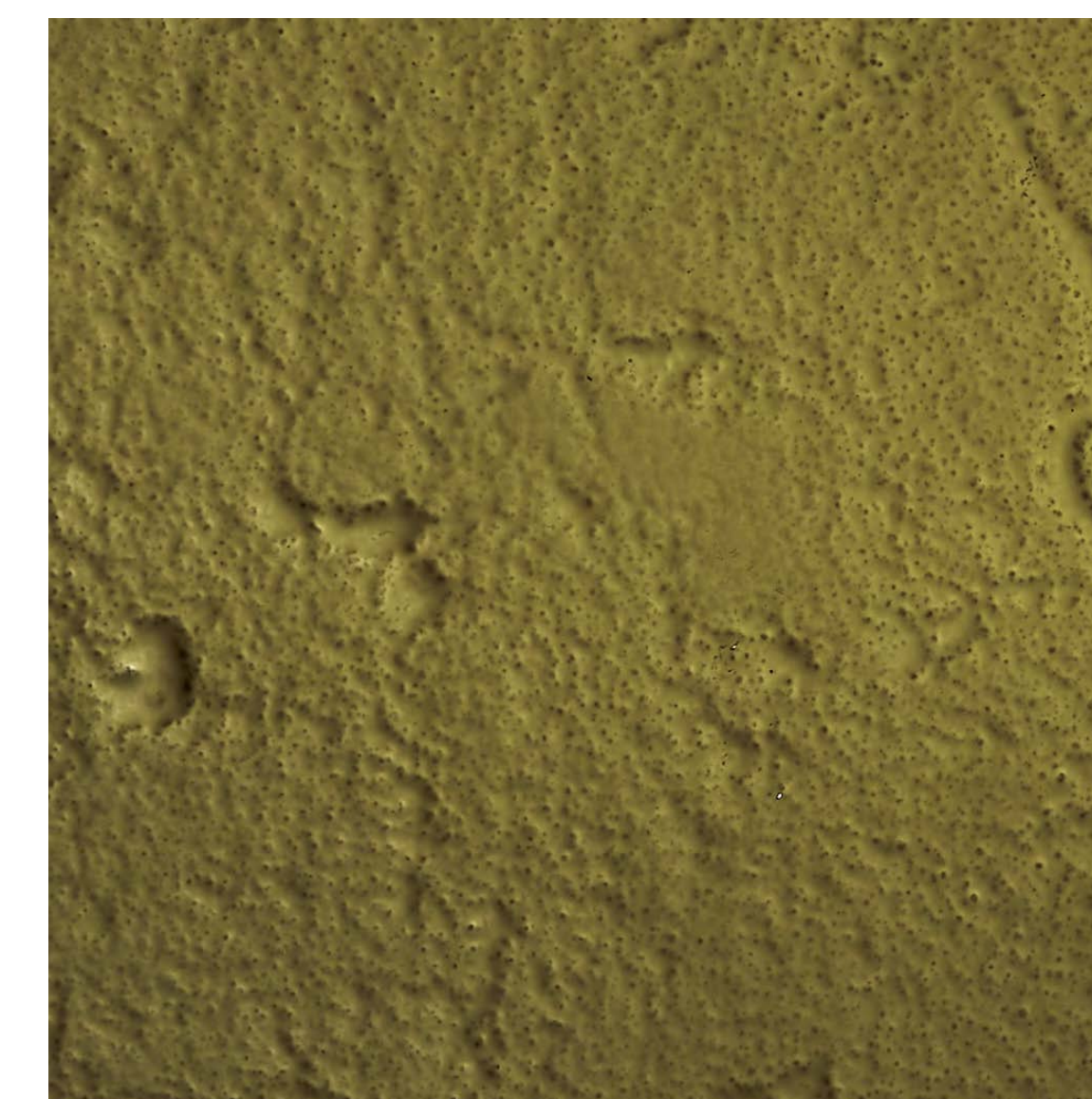

green color  
HARDENED TINTENED GLASS

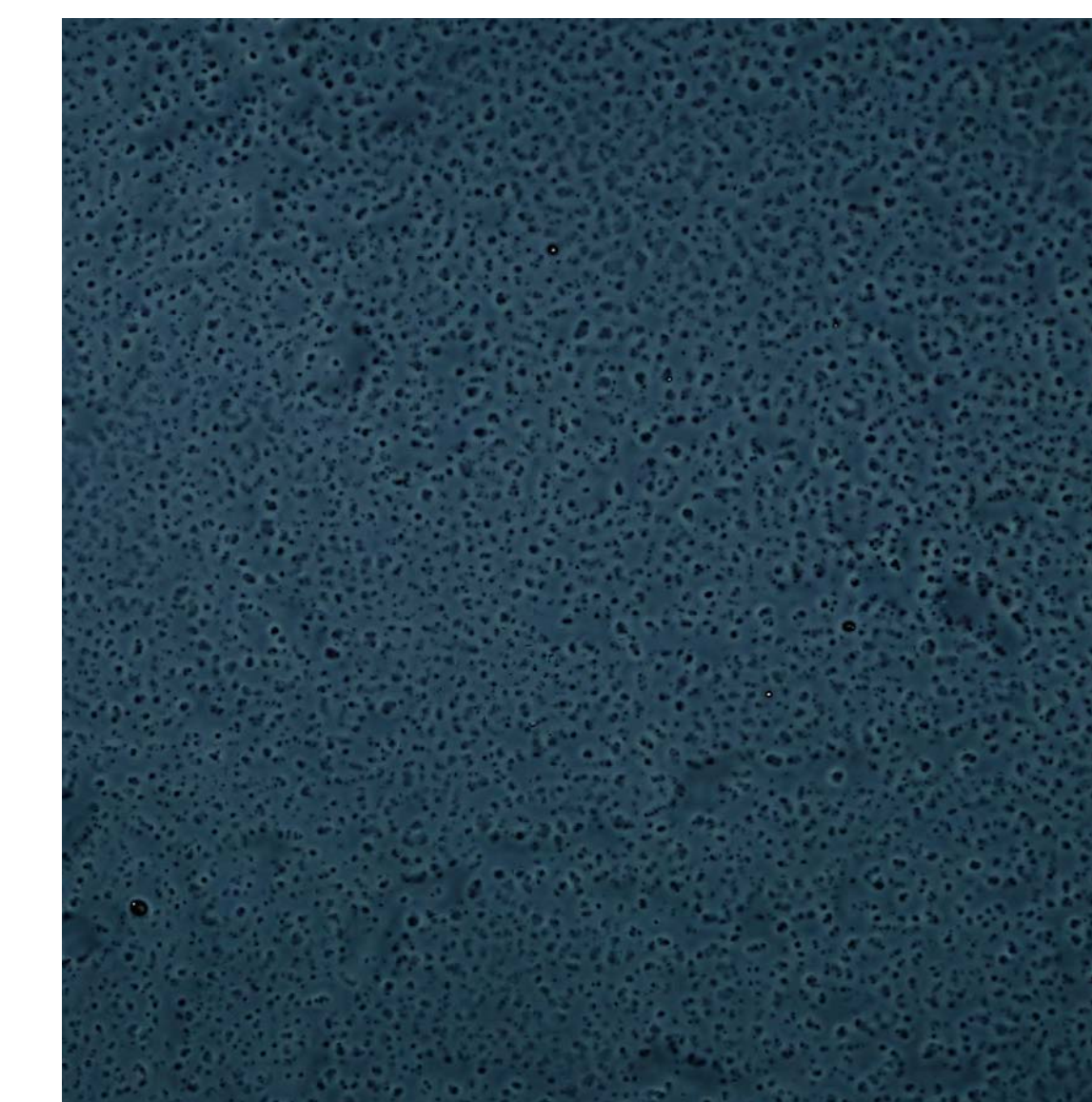

blue color  
HARDENED TINTENED GLASS



bronze color  
HARDENED TINTENED GLASS



# designers 设计师



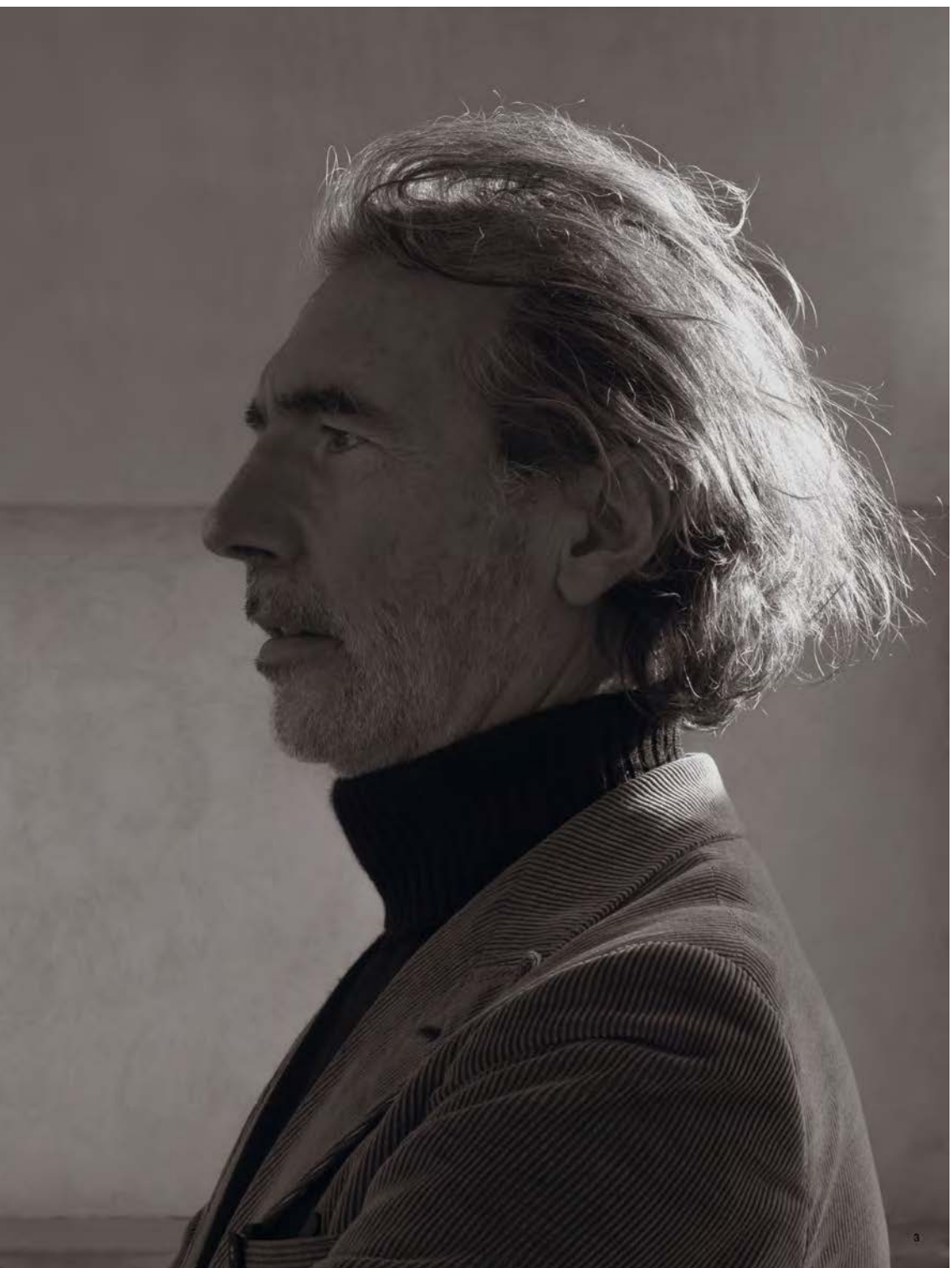



WE ARE A BREEDING GROUND OF IDEAS, A CREATIVE HIVE THAT TAKES INSPIRATION FROM THE WORLD THAT SURROUNDS US. WE PAY VERY CLOSE ATTENTION TO DETAIL, WE ARE REAL PERFECTIONISTS, AND WE ALWAYS QUESTION OURSELVES IN A CONSTRUCTIVE WAY, UNTIL WE ARE HAPPY WITH THE OUTCOME. EVERY NEW PROJECT DERIVES FROM AN IDEA DEVELOPED THANKS TO EVERYONE'S PERSONAL CONTRIBUTION. IT IS AN EXCITING PROCESS THAT ALWAYS PUSHES US TO FIND NEW FORMS OF EXPRESSION AND ALLOWS US TO GROW EVERY DAY.

C

我们是创意的孵化地，一个从周围世界中汲取灵感的创意蜂巢。我们非常注重细节，是真正的完美主义者，并且总是以建设性的方式不断自我质疑，直到对结果感到满意为止。每一个新项目都源于大家个人贡献所孕育的想法。这是一个令人兴奋的过程，始终推动我们寻找新的表达形式，并让我们每天都在成长。



maurizio manzoni









marco fumagalli









stefano conficconi

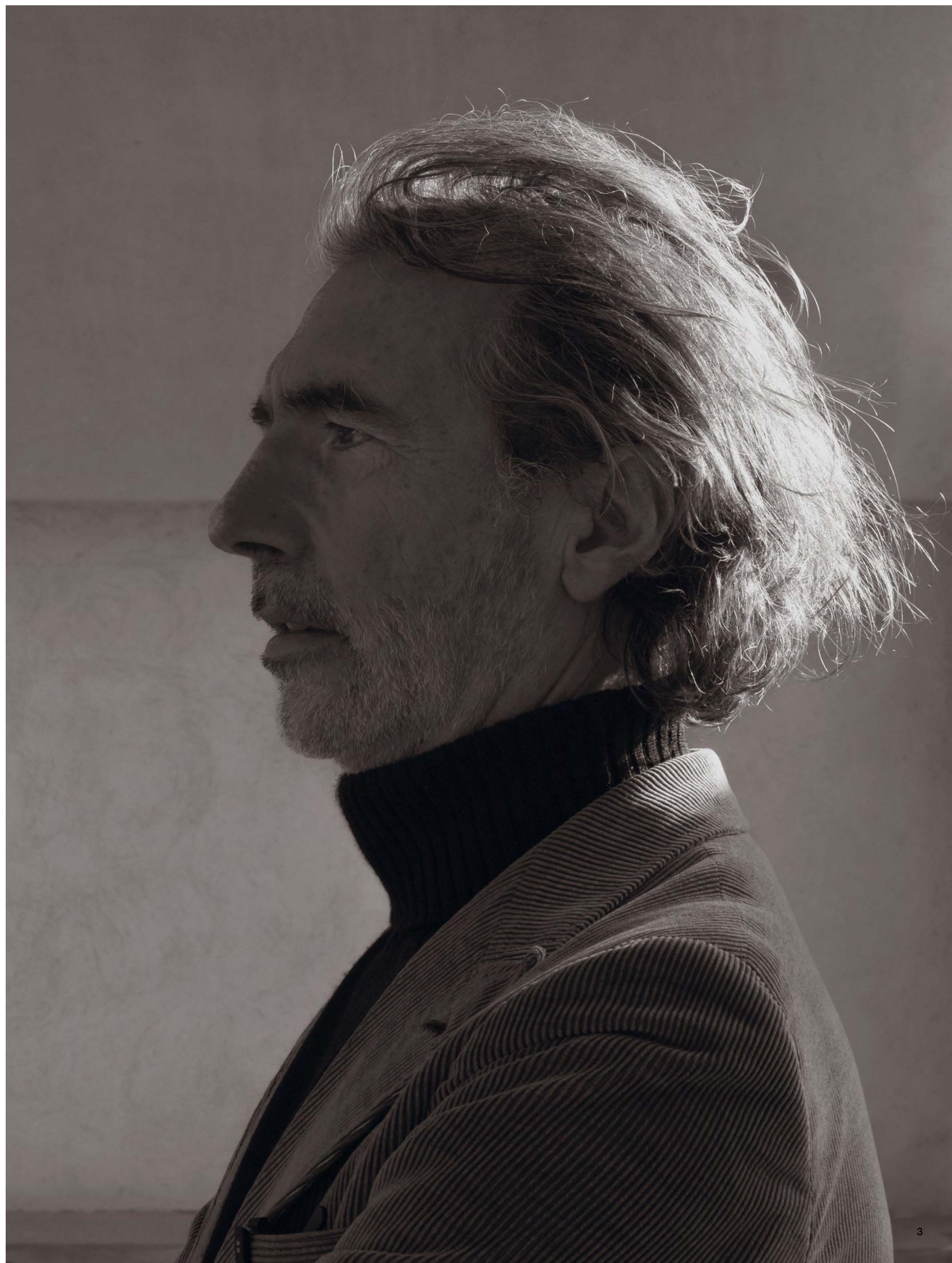



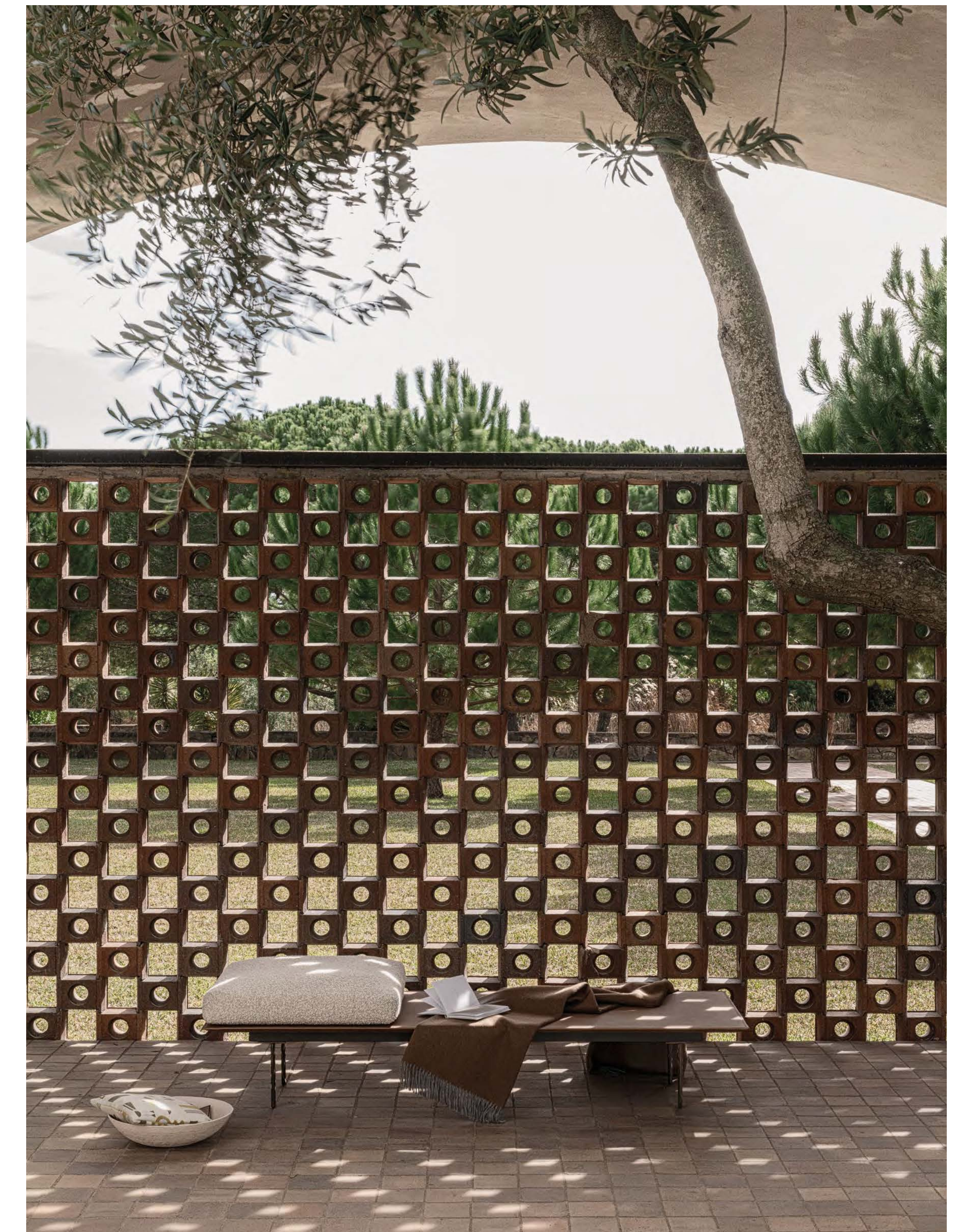



# gianmaria conficconi





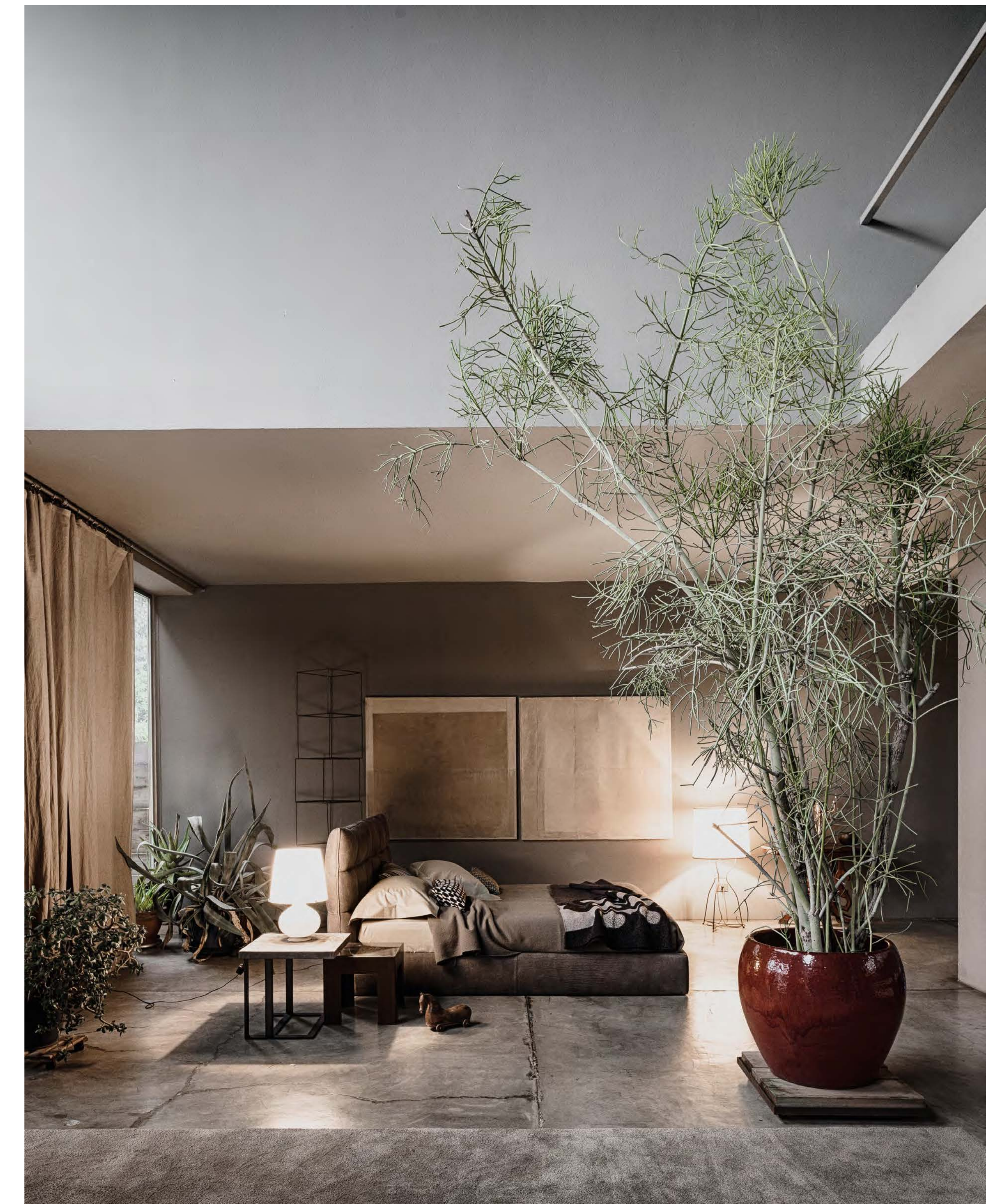



federico peri





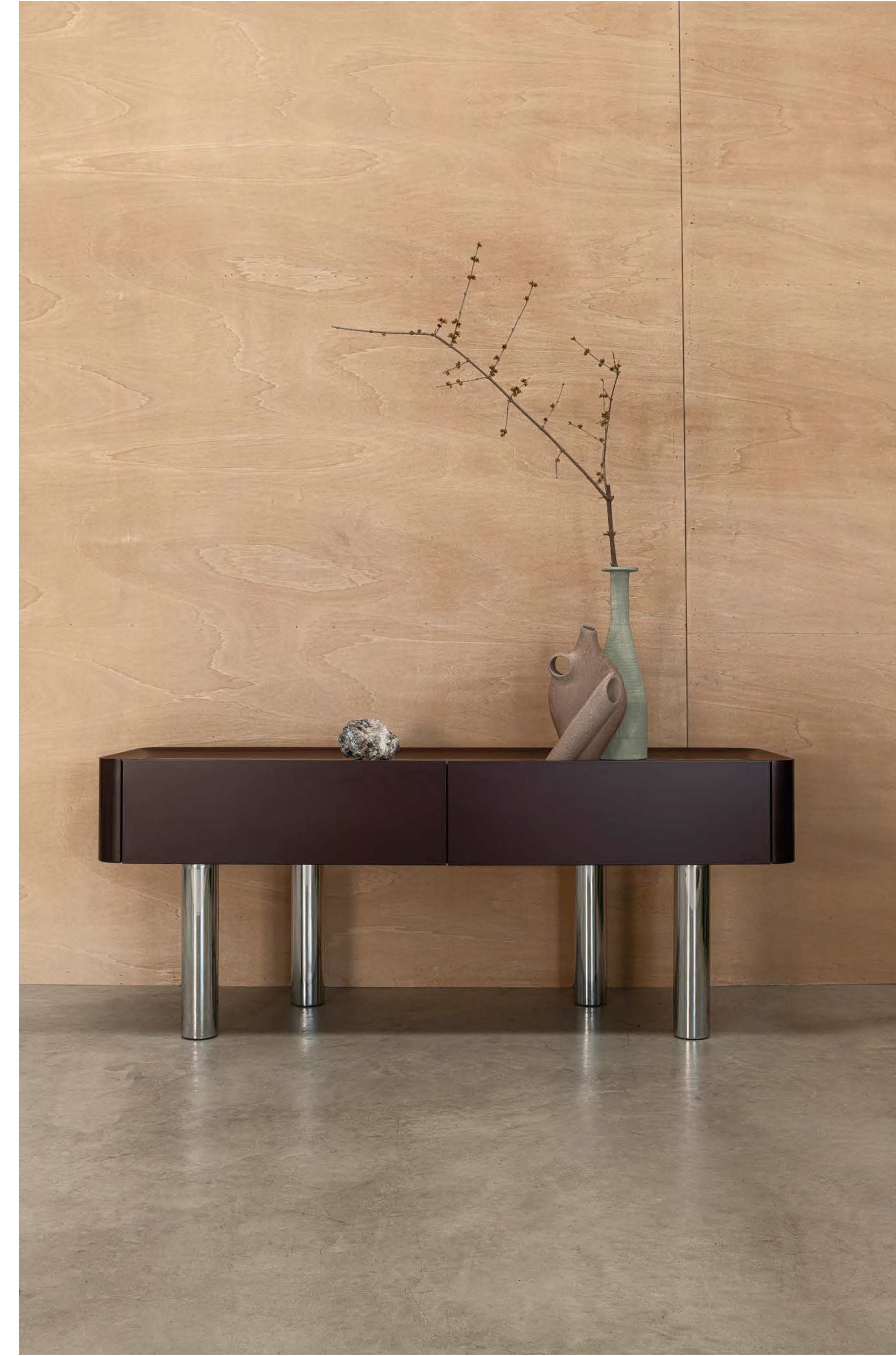



# tools

# 工具



# cierrecleaningservice

**CIERRE CLEANING SERVICE IT'S A UNIQUE LEATHER CARE SERVICE, ACTIVATED TO PROTECT ITS NATURAL BEAUTY. IN CASE OF ACCIDENTAL SOLID OR LIQUID STAINS, CONTACT THE CUSTOMER CARE TO RECEIVE DEDICATED ASSISTANCE OF A CIERRE TUTOR IN 3 WAYS. TO ACTIVATE THE SERVICE JUST SEND A PHOTO WITH A SHORT DESCRIPTION.**

**CIERRE**清洁服务是一项独特的皮革护理服务，旨在保护皮革的天然美感。如遇意外固体或液体污渍，请联系客户服务，以获得**CIERRE**导师的专属协助，提供三种方式的支持。要激活此服务，只需发送一张照片并附上简短描述即可。



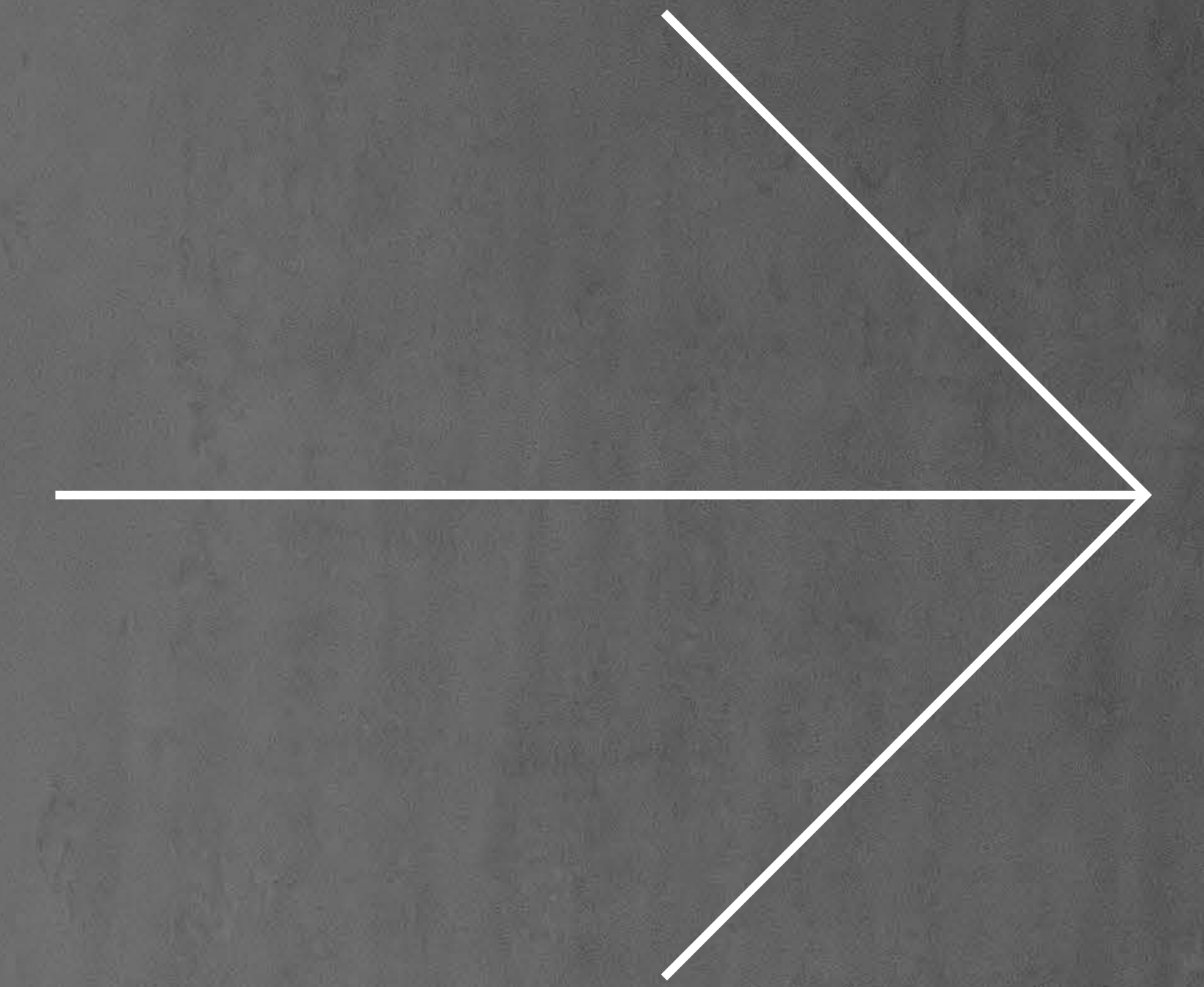

cleaning instructions  
**with 3 tutorial videos**



detailed instructions  
**with 3 cierre cleaner kit**





**cleaning technician  
is offered at home**  
(where possible)

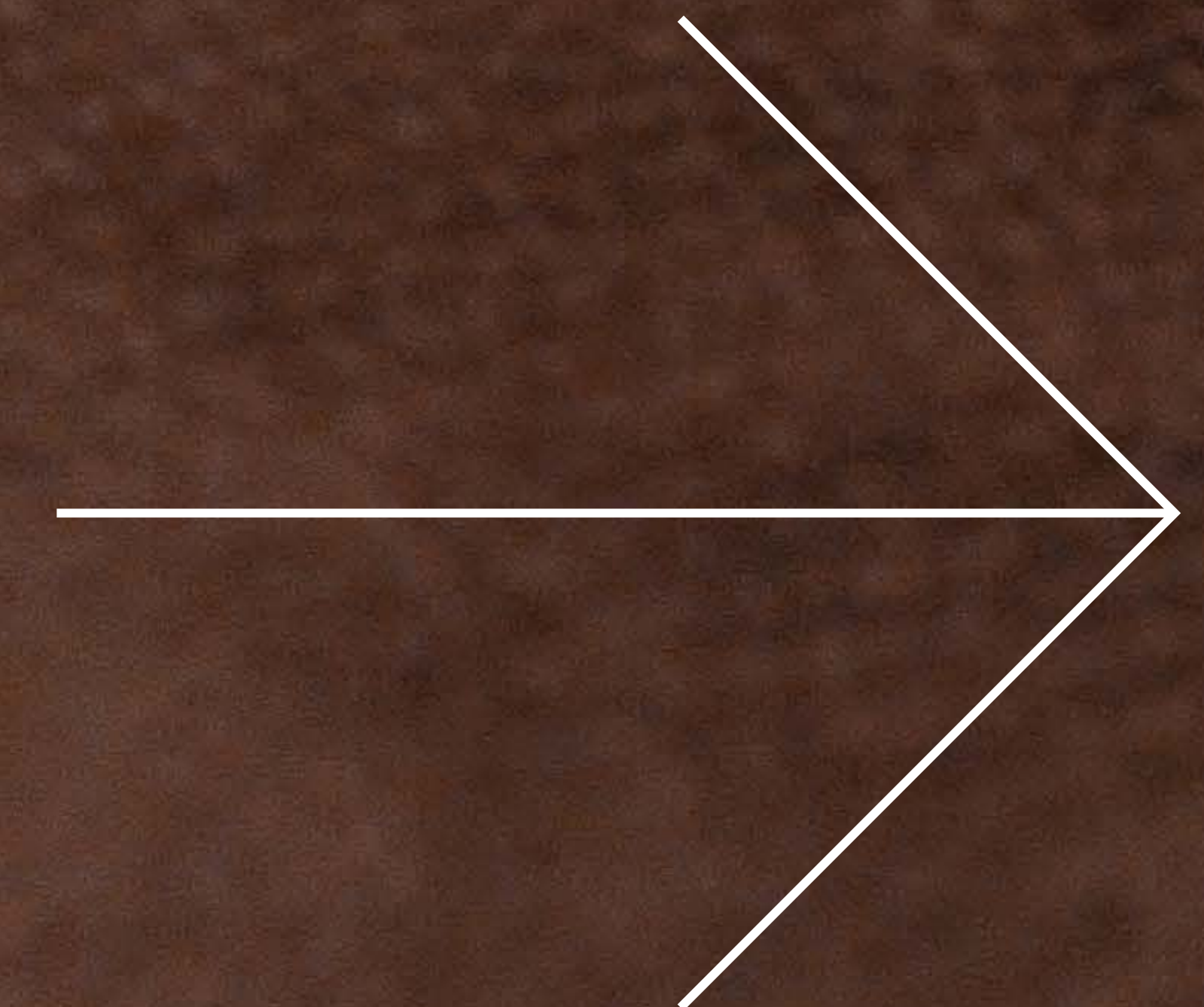



**NOT ALL ENVIRONMENTS ARE THE SAME AND NOT ALL LEATHER IS SUITABLE FOR ALL CONTEXTS. FEEL FREE TO CHOOSE THE UPHOLSTERY YOU PREFER FROM OUR EXTENSIVE CATALOGUE.**

C

并非所有环境都相同，也并非所有皮革都适用于各种场合。请随意从我们丰富的产品目录中选择您所偏爱的皮革面料。







CHARACTERIZED BY A UNIQUE SOFT TOUCH, COUGAR AND WINDSOR LEATHERS ARE TREATED IN DRUMS WITH A WATERPROOF AND OIL REPELLENT TREATMENT, THAT MAKES THEM VERY EASY TO CLEAN, EVEN FROM STUBBORN STAINS.

**COUGAR**和**WINDSOR**皮革以其独特的柔软触感著称，经过滚筒式防水防油处理，使其非常易于清洁，即使是顽固污渍也能轻松去除。





video cougar/windsor leather cleaning

time 0:47











**CIERRE LEATHERS NABUK AND NATURAL VELOUR, WHICH ARE VERY SOFT, NATURAL AND BREATHABLE, ARE SPECIFICALLY TREATED TO BE WATERPROOF. DISCOVER HOW TO PROTECT THEM.**

**CIERRE**皮革中的**NABUK**和**NATURAL VELOUR**材质，以其柔软、天然和透气性著称，经过特殊处理具备防水性能。探索如何更好地保护它们。





**video nabuk leather cleaning**  
time 8:07











**SETANIL LEATHER IS A NATURAL ,SOFT AND BREATHABLE LEATHER THAT CAN NOW BE CLEANED THANKS TO THE WATER -REPELLENT TREATMENT.**

C

**SETANIL**皮革是一种天然、柔软且透气的皮革，如今得益于防水处理，它也能轻松清洁。





**video setanil leather cleaning**  
time 5:57











space concept

MILAN, SHANGAI, MOSCOW, KOLN

C







































# sales tools

**CATALOGUE BOX, MATERIALS BOX ECC**

C



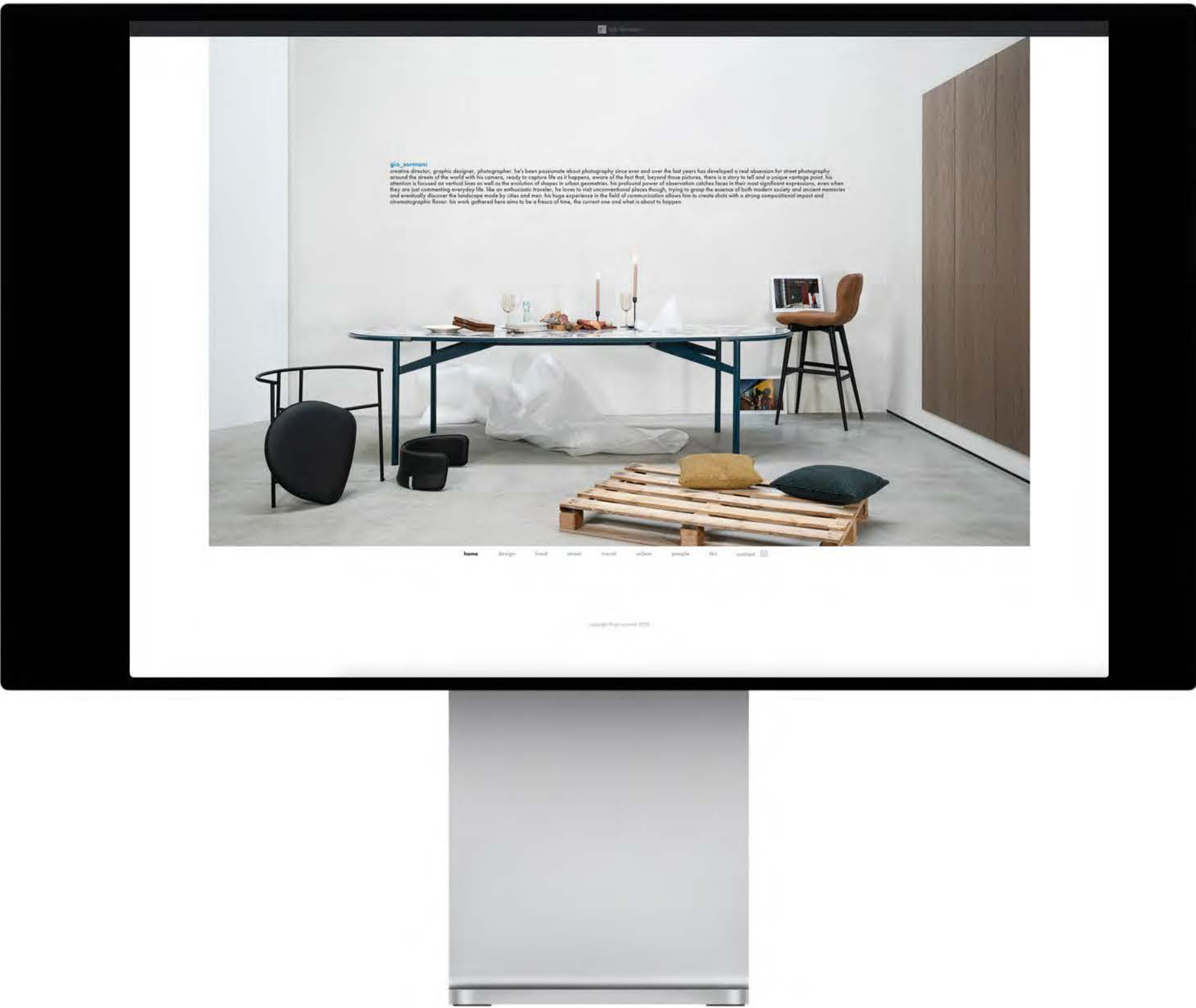



# contacts



# cierre1972

**cierre imbottiti srl**

via giovanni ansaldo, 2  
47122 villa selva, forlì (fc), italy  
t. (+39) 0543 785911  
f. (+39) 0543 782493  
info@cierreimbottiti.com

---

**[www.cierreimbottiti.com](http://www.cierreimbottiti.com)**